Romance
The "half-forgotten" romance of Alexander Graham Bell and Mabel Hubbard is the subject of the weekly article under this title on Page 8.

The Washington Post

The Weather
Fair today and slightly cooler.

NO. 21,634 | Entered as Second-Class Matter, Postoffice, Washington, D. C. | WASHINGTON: MONDAY, SEPTEMBER 9, 1935 ★★ | Copyright, 1935, By The Washington Post. | THREE CENTS

Long Orders State to Jail Federal Aids Defying Rule

Senator Hopes to Keep New Deal's Agencies From Operating.

Legislature Called In Extra Session

Punitive Campaign on State's Rights Issue Is Demanded.

By the United Press.

Baton Rouge, La., Sept. 8.—Senator Huey Long threw Louisiana into a punitive campaign against the United States Government today over "States' rights."

The Legislature, convened in extraordinary session at Long's command, prepared a bill providing fine and imprisonment for any Federal officer who tries to exercise any authority in Louisiana not specifically granted him by the Constitution of the United States.

It was considered the broadest and boldest defiance of Federal authority since the Civil War.

Long hopes to prevent the Government from operating many of the New Deal agencies in Louisiana, such as the WPA. He fears that Federal money, which goes to his enemies, would be used against him politically.

Constitution Cited.

The bills assert Louisiana's right to enforce article 10 of the original amendments to the Constitution which reads: "The powers not delegated to the United States by the Constitution, nor prohibited by it to the States, are reserved for the States respectively, or to the people."

Long says the Administration has centralized too much power in Washington; that it is overstepping its bounds with its New Deal and violating the States' rights to govern themselves, which our forefathers preserved for them in the original Constitution.

The penal clause of Long's bill subjects an offending Federal officer to a possible maximum $1,000 fine and a year in jail. He would be tried in State courts. None doubted that the Legislature would pass the bill. Long controls a three-fourths majority in both houses as well as all branches of the State government.

Enforcement Planned.

Two methods may be resorted to, Long said: 1. The State may employ special counsel to go into Federal court and enjoin Federal officers from violating Louisiana's constitutional rights; 2. Louisiana may wait until its State's rights have been violated, then arrest and try the offending Federal officer in State courts.

Long said he would bring suit, probably in the United States Supreme Court, to determine if New Deal agencies may be restrained from operating in Louisiana. It was assumed he would have himself named special counsel.

Asked if his bill applied to Federal interference with elections, Long said a congressional committee could come into the State and make any investigation it liked, but Federal authorities would not be permitted to supervise any election here.

Fears U. S. at the Polls.

Long comes up for re-election in 1936, and his entire political machine is at stake on the State ballot. With the State election machinery under his thumb, his only chance of defeat lies in Federal interference.

Correlated with the main bill is another giving the State highway department supervision over all road building in the State.

Forty-two bills were dumped in the House when the Legislature met last night. Eleven bills presented without Long's consent were given small chance of passage. Except for two bills redistricting judicial areas to eliminate two judges hostile to Long, the majority are of minor nature, amending State bond and tax laws.

The House ways and means committee, which accepted all bills under suspension of the rules, approved Long's 31 ukases and killed two of the 11 non-Long bills today. The House met tonight to pass them on to final reading tomorrow. The bills will go through a similar two-day procedure in the Senate.

She Sold Her Rug . . .

Mrs. H. C. Warwick, of 3511 Davenport Street northwest, had a rug that no longer appealed to her.

Through one little ad in the Classified Columns of The Post (it cost less than one dollar) she sold her rug the very first day—and could have sold many more to the great number of persons who responded.

Perhaps you, too, have something to sell. Just

Call the Result Number

NAtional 4200

Wins at Forest Hills

Associated Press Photo.
HELEN JACOBS.

Perry Defeats Shields to Gain U.S. Semifinals

Briton Thrills 12,000 as He Moves Nearer 3d Title in Stiff Match.

By the United Press.

Forest Hills, N. Y., Sept. 8.—Frederick John Perry, of London, king of all the courts of the world, moved within two steps of his third successive National Tennis Singles championship today when he thrilled 12,000 spectators with his flawless play, by defeating big Frank Shields, of New York, 6—4, 4—6, 8—6, 6—0, in a fifth-round match of the American Tournament.

The victory placed Perry in the semifinals where, on Tuesday, he will meet Wilmer Allison, of Texas, America's No. 1 ranking player, and the man he conquered in five bitter sets to win the title last year. Allison moved along with the champion by trouncing Enrique Maier, Spanish champion, 6—2, 6—4, 6—4.

Mrs. Sarah Palfrey Fabyan, of Boston, last year's runner-up in women's singles, who gained the round of four yesterday, was joined today by Helen Jacobs of California, defending champion, and two members of the English Wightman team, pretty Kay Stammers and Mrs. Phyllis Mudford King.

Miss Jacobs, playing with relent-

Continued on Page 11, Column 7.

Swiss Voters Refuse To Alter Constitution

Berne, Switzerland, Sept. 8 (AP).—Conservative Swiss voters determined today they would keep their constitution unchanged. Opponents of proposed revision carried today's voting with a heavy majority of 150,000 votes. Partisans of the changes mustered only 193,000 votes.

The revision proposal provided that the two chambers of Parliament undertake a general change of the whole constitution, which supporters of the referendum believe has been rendered obsolete since it was adopted in 1874.

The so-called "Fascist" party wanted the power of Parliament reduced, while Leftists advocated the incorporation of workers' groups within the parliamentary system.

Man Hunted For Assault In Park Here

9-Year-Old Boy Tells of Struggle With Fiend Near Potomac.

Man Roughly Garbed; Police Believed He Is Demented.

Police searched Washington's slums and underworld last night for a brown-coated, bearded vagrant who yesterday afternoon attempted to kidnap and attack 9-year-old Jimmie Dye, of 718 Sixth street street northwest, as he was walking through Potomac Park.

Scratched and bruised about the face and neck Jimmie rode in a police cruiser until darkness came seeking his assailant, while detectives hunted the man, believed insane, in transient bureaus and hobo jungles off the railroad yards.

Walking through the park near the greenhouses at Thirteenth street and North Agriculture road, while hundreds of Sunday afternoon strollers loitered nearby, the fiend jumped from a pine tree, seizing Jimmie as he walked along a pathway several blocks from his home.

The man, whose face, Jimmie said, was rough with a beard of a week's growth, threw the youngster to the ground under the tree, wrapping a handkerchief about the lad's face as he fell.

Youngster Battles.

Scratching and kicking with all his strength Jimmie battled his assailant. He managed to free one of his arms and snatched off the handkerchief. Then he screamed.

The man freed Jimmie, who ran as fast as he could. Calmly stopping to pick up his handkerchief, the child-attacker walked rapidly off down a path. Jimmie's screams failed to attract any attention in the parkway.

Across the park Jimmie found Park Policeman James E. Bracey on Twelfth street and sobbed out his story. Bracey stopped long enough to call Park Police headquarters and before cruisers under the command of Sergt. R. B. Jenkins could reach the scene Bracey and the frightened lad began their search.

Metropolitan Police headquarters were notified and plain-clothes men were sent to the vicinity of John Marshall place, armed with a description furnished by Jimmie. He said the man was dressed in a brown coat and dark trousers; that he wore eyeglasses and had a heavy beard. He said the man was heavy-set and was without collar or tie.

Sergt. Jenkins and Patrolman Bracy took Jimmie to his home after soothing his hurts, which included superficial bruises and scratches about the face and the neck.

Men Believed Demented.

His father and mother and a crowd of excited neighbors gathered as Jimmie, a sturdy lad in the fourth grade at the Seton School, again told his story.

Sitting in the back seat of the police cruiser, the frightened boy repeated his story to a reporter.

"Were you scared?" he was asked.

"Sure, I was, until I found the policeman; then I knew I was safe," Jimmie said.

Police said it was the first case of attempted assault in the park in a long period and expressed belief that the assailant was a demented man.

Six Miners Killed In Bunkhouse Fire

By the Associated Press.

Alma, Colo., Sept. 8.—Six men were burned to death early today in a fire that destroyed a miner's bunkhouse where 35 men slept.

A stove overturned, it was reported, and the flames rapidly enveloped the building.

The dead are John W. Brent, Marion Sprague, Ira Nerm, B. D. Lee, John Alger and William Fraser.

All the men except Fraser were understood to have died at the scene of the fire, at the American mine, near here. Fraser died at a hospital in Fairplay. Alma is about 90 miles southwest of Denver.

The other occupants of the bunkhouse escaped in their night clothes.

Cuban Rookie Revenges Insult By Tiger Hurler and Nats Win

By Shirley Povich.

Robert Estallella, new to the big leagues, recognized an insult when he saw one yesterday and when he demanded and received satisfaction from the gringo pitcher, Roxie Lawson, the Nats won a ball game.

When the Tigers' pitcher deliberately walked Dee Miles to fill the bases in the ninth and bring the Nats' Cuban rookie to bat, Estallella suppressed the urge of his Latin temperament to club Lawson's pitches for an avenging hit and was content to redeem his honor by calmly watching four straight balls that forced the winning run across the plate.

It was a sour finish for the Tigers, who lost the ball game, 4 to 3, after carrying a 3-2 lead into the ninth inning, but for Estallella it was a full measure of satisfaction. Even when he played the busher by neglecting to go to first base after his walk, the Cuban had a smile for his near-boner. Manager Bucky Harris shooed him away from the dugout and onto the base after he had forgotten the formality that the rules required.

He was a keen-eyed little ball player yesterday, was the bow-legged Cuban, who in two days has succeeded in capturing the imagination of Capital fans. That game-winning walk he coaxed from the Detroit pitcher was his fourth base on balls in the afternoon and in his one official appearance at the plate he drove out a bona-fide single. Thre chances in the field he handled faultlessly.

The Tigers cracked wide open to lose the game in the ninth. Lawson, hero of two straight shutouts in his only two starts for the Tigers this season, was betrayed by his mates' fielding errors. He pitched a single to Joe Kuhel with one out in the ninth and then Bill Rogell bobbled

Continued on Page 11, Column 5.

Mass Funeral Held for 116 Veterans Who Died in Hurricane

Associated Press WIREPHOTO.

This picture shows the impressive burial ceremony held in Miami yesterday for 116 World War veterans who perished in Florida's hurricane. Behind each flag-draped casket stood a veteran who had survived.

Memorial Rite Held for Dead In Florida Gale

Miami Honors Victims; Kin Claim 30 Bodies; 82 Fill Cemetery Trench.

By the Associated Press.

Miami, Fla., Sept. 8.—Huge funeral pyres continued to flame in the keys to the south of here today as Gov. Dave Sholtz, friends, relatives and citizens planned a solemn tribute to those who lost their lives in last week's hurricane.

Eighty-two caskets, all bearing storm dead, filled five long trenches in Woodlawn Cemetery here, ready for memorial services in Bayfront Park tonight. Thirty more caskets lay nearby, most of them claimed by relatives, and will be sent away.

Conrad Van Hyning, FERA director, who flew over the devastated area today, said the work of cremation would continue. It will require several days to search all the gnarled mangrove undergrowth on the lower keys, he said.

There has not been—and Red Cross officials said there "probably never will be"—an accurate count of those who died in the storm. Dead and missing numbered in the vicinity of 500, with Red Cross fig-

Continued on Page 3, Column 4.

Imperial Valley Feels 4 Slight Earthquakes

Brawley, Calif., Sept. 8 (AP). — A series of moderate earthquakes, not strong enough to cause property damage or injury, was felt today in the Imperial Valley garden district close to the Mexican border.

The four shocks were between 6:30 a. m. (Pacific Standard time) and 10:55 a. m. The sheriff's office at El Centro reported that the shocks were felt moderately throughout the county. In Pasadena an attendant at the seismological laboratory said that a slight quake was recorded at about 6:30 a. m.

Heart Attack at 55 Ends Life Of Ted Coy, All-Time Yale Hero

Former Husband of Jeanne Eagels Dies in New York After Illness; Was One of the Greatest All-America Football Stars.

By the Associated Press.

New York, Sept. 8.—Edward H. Coy, one of Yale's most famous football captains and one-time husband of Jeanne Eagels, the actress, died at his home here today. He was 55.

He had been ill of pneumonia, complicated by a heart attack which brought death.

Known as Yale's greatest famous plunging full back, he captained the Yale team in 1909-10.

He married the famous actress at Stamford, Conn., in 1925, shortly after a Paris divorce had been granted his first wife, Sophie D'Antignac Meldrim, whom he had married in 1913 at Asheville, N. C.

The late Miss Eagels, who made famous the role of Sadie Thompson in "Rain," which had a record run on Broadway, and Coy were divorced in 1928.

Coy and Miss Lottie Bruhn, of El Paso, Tex., who survives him, were married in August, 1928.

Funeral services will be Wednesday or Thursday, friends said. Definite plans were delayed pending word from Mrs. Coy, who is visiting in Santa Barbara, Calif.

New York, Sept. 8 (U.P.).—Coy was a

Continued on Page 11, Column 8.

Veteran Flier, Pupil Die in Illinois Crash

Danville, Ill., Sept. 8 (AP).—A veteran flyer and a student pilot were killed instantly here today when their plane crashed into a bean field south of the local airport.

The victims were Harley Miethe, transport pilot and instructor, and Fred Snyder, to whom Miethe was giving instructions. Both were married and lived at Georgetown, Ill. Airport attendants said the men had been in the air only a few minutes when the plane's motor balked. Efforts of Miethe to effect a landing were unavailing, attendants said.

Soviet Airship, Running Wild In Gale, Saved

Captain Boards Dirigible in Mid-Air After She Breaks Moorings.

By the Associated Press.

Stalino, Ukraine, Sept. 8.—A runaway airship, boarded in midair by its captain, was brought safely back to port today after a six-hour struggle against the elements.

Thirteen persons were in the ship, the semi-rigid U. S. S. R. V-20, when it broke loose from its moorings here last night during a storm.

Among them was the 20-year-old helmswoman, Vera Achenvald, who stuck to her post throughout the storm, steering the bucking craft to safety under the direction of the skipper.

Two members of the ground crew were injured seriously when the ship broke loose at 9 p. m. yesterday. With Capt. Ivan Gudaventzeff they clung to ropes as the craft rose suddenly into the air.

The two crewmen, yielding their holds on the ropes, dropped to earth from a height of 25 feet.

Capt. Gudaventzeff, however, maintained his grip and pulled him-

Continued on Page 2, Column 2.

Chicago G.O.P. Rained Out

Chicago, Sept. 8 (AP).—The rally of Chicago Republicans scheduled for Riverview Park today with Col. Hanford MacNider as principal speaker was postponed on account of rain. The meeting will be held one week from today. It was originally slated for Labor Day, but rain then also caused a postponement.

Police Officer, 5 Women Hurt In Auto Crash

Lieut. Little, Wife Injured in Head-on Collision Near Mt. Vernon.

Lieut. George M. Little, head of the Police Department's vice squad, was injured when his automobile collided head-on with another car near Mount Vernon late yesterday.

Mrs. Lillian A. Little, his wife, also was injured, as were four other women, three of them in Little's car and one in the auto operated by James J. Lewis, 53, of 22 Third street southeast.

The accident occurred on the cut-off road that leads from Mount Vernon to the Washington-Richmond highway. Lieut. Little was driving toward the highway and Lewis toward Mount Vernon when the two cars collided.

Lieut. Little, who is 56 and whose home is at 1260 Neal street northeast, suffered rib fractures and severe cuts on the head and legs. Mrs. Little suffered a jaw fracture and chest and skull injuries.

Others in the Little car who were hurt are Mrs. Jessie R. Jones, 60, address not given, fractures of the arm and leg; Mrs. Joseph P. Hess, 1226 Montello avenue northeast, a leg fracture and chest injuries, and Jean Hess, her 18-year-old daughter, a leg fracture.

Miss Katherine Brookings, 32, of 1832 Connecticut avenue northwest, a passenger in Lewis' car, was cut on the face. Lewis was not injured.

All the injured were taken to the Alexandria Hospital. Lewis was taken to the Fairfax Jail and charged with reckless driving. State Policeman A. N. Lester said Lewis had been driving on the wrong side of the road when collision occurred.

Tokyo Premier Takes Communications Reins

Tokyo, Sept. 8 (AP).—Premier Keisuke Okada decided today to assume the portfolio of minister of communications together with his premiership, succeeding Communications Minister Takejiro Tokonami.

The prospective turnover of the communications portfolio followed closely upon another change in Okada's cabinet.

Gen. Senjuro Hayashi resigned last Wednesday as minister of war, assuming responsibility for army conditions which made possible the assassination of Lieut. Gen. T. Nagata, and was succeeded by Gen. Yoshiyuki Kawashima.

Duce Pledges African War While 70,000 Cheer Wildly

'We Shall Go Ahead,' Says Premier as Rome Roars Approval.

Words to Veterans Are More Cautious

League Committee Split May Thwart England on New Proposal.

The Italo-Ethiopian Crisis.

"We shall go ahead," Premier Mussolini told 70,000 cheering Italians in Rome. Earlier, he more moderately informed 15,000 veterans "Italian people want peace, provided it is accompanied by justice."

The conflicting intersts of delegates at Geneva was expected to balk a British attempt to force through a new proposal to Italy in the League committee on the Italo-Ethiopian dispute.

By the United Press.

Rome, Sept. 8.—Premier Benito Mussolini tonight abandoned the pretense of seeking a peaceful solution of his quarrel with Ethiopia and thundered to 70,000 enthusiastic admirers under the balcony of the Venice palace that "we shall go ahead."

"To whom shall Ethiopia go?" Il Duce demanded of the throng.

"To us, to us," the crowd roared back.

The dictator withdrew from the balcony, smiling broadly at the popular response. But the cheering was so terrific that he appeared again. "Is that what you want?" he asked. "Yes, yes," the reply came from thousands of voices.

The dramatic balcony scene climaxed a day of public appearances. Previously Mussolini had addressed 15,000 war veterans from 12 countries and reviewed 30,000 specially selected Fascist youth from all over Italy.

Tempering his remarks to his audience, Mussolini delivered a 40-second greeting to the veterans couched in mild—almost peace-loving terms.

Lauds Veterans.

"Veterans," he shouted to the vast gathering in a public square, "I wish to thank you for your salute, which I return most cordially. The people of Rome have received you with the greatest sympathy, first because you war veterans have demonstrated your virtues and courage on the battlefield, second because you are Catholic as are all the Italian people, and last because you are friends of Italy. I hope when you return to your respective countries you will carry happy memories of this sojourn among the Italian people, who desire peace, provided it is accompanied by justice."

This last statement was interpreted as a friendly gesture toward the Vatican, which appeared during the

Continued on Page 2, Column 4.

Two End Lives By Inhaling Gas

'Couldn't Take Bumps,' Girl, 25, Writes; Man, 42, Dies in Own Kitchen.

Inhaling gas, two Washingtonians, a young woman and a middle-aged man, committed suicide yesterday in different sections of the city.

Eugenia Howard, 25, of the 1100 block Fifteenth street northwest, took her own life in the apartment of a friend in the 1000 block of Connecticut avenue northwest. In a note to her father, whom police could not locate, she wrote: "Dear Dad, I couldn't take the bumps." She also stated her love for her father.

Another note she addressed to a Hazel Harper, in whose name the apartment is listed. The note apologized for using the apartment for such a deed. Miss Harper was out of town yesterday.

Miss Howard was found slumped on the floor of the kitchen, with three burners of the stove turned on, by Miss Rosalie Jenkins, acting manager of the house. Miss Jenkins told police that the woman had gone to the apartment Saturday afternoon and had not been seen since. Coroner A. Magruder MacDonald issued a certificate of suicide.

LeRoy Compton, 42, of 2148 P street northwest was found in an unconscious condition in a rocking chair in the kitchen of his home. All of the burners of the gas stove were on and the windows and doors stuffed with rags, R. C. Keller, same address, told the police.

Keller had entered the apartment when he detected the odor of gas from the rooms. Compton was pronounced dead by an Emergency Hospital physician. Coroner MacDonald said he would certify suicide.

Hell-Bent For Election—

By James P. Warburg
Formerly an Economic Adviser of President Roosevelt.

II—Words Versus Deeds.

What was the basis upon which Franklin D. Roosevelt was intrusted by the American people with the difficult task of being their President? What caused the people to give him such an overwhelming victory at the polls in 1932?

I think we may answer this question by stating three major contributory factors:

1. The vote of November, 1932, was in large measure a vote against rather than a vote for. It was a vote not only against the unpopular Hoover government, but in still greater measure a vote against all existing business and political leadership—in other words, a vote against those whom the people considered chiefly responsible for the depression. (To what extent they were responsible and to what extent the depression was caused by the World War and subsequent developments throughout the world need not concern us here. Certainly a wiser business and political leadership could have done much to avoid some of the excessive manifestations of boom and collapse.)

2. The vote of November, 1932, was a vote for the avowed purposes and principles as expressed in the platform of the Democratic Party and in the campaign speeches of Mr. Roosevelt. These documents were in effect a solemn covenant between the Democratic candidate and the people who voted for him.

Mr. Roosevelt said in effect: "If you make me your leader this is what I will do, or at least try to do. Mr. Hoover has told you what he will do, and Mr. Thomas has told you what he will do. It is up to you to choose whether to vote for Mr. Hoover, Mr. Thomas, or for me." And on the basis of these statements of principle and policy—on the basis of these solemn promises, the American people went to the polls and overwhelmingly voted against Hoover, against Thomas, and elected Roosevelt.

3. Finally, there was the personality of the three candidates—or rather the personalities of Hoover and Roosevelt, for it can hardly be said that the personality of the Socialist candidate played any very important part. On the one hand there was Mr. Hoover, tired, frightened, with no hold over Congress and but little influence on the popular imagination; on the other hand we had the fresh and dramatic figure of a man whose courage in conquering physical disability and whose innate sense of showmanship rendered him a popular hero, made to order for the moment.

We are here concernd with the

Continued on Page 3, Column 2.

Richmond Flood Fear Past; Maryland Checking Damage

By the Associated Press.

Richmond, Va., Sept. 8.—Richmond today watched the roaring James gradually subside from a flood crest of 25.5 feet passed last night at midnight, while maintaining precautions against further threats of damage to waterfront property.

The city was still without gas, and prospects were that it would be at least early Monday before service could be resumed. Even after the subsiding water releases the boilers—drowned out at 11 a. m. yesterday—several hours will be required to pump out the boilers, fire them up and develop sufficient pressure to make the gas available to consumers.

Gas works officials said they expected to begin the reclamation process as soon as the river falls 4 or 5 feet from its crest. At 3 p. m. the official reading was 22.1 feet.

Meanwhile, many Richmonders were forced to accept makeshift fare for their Sunday dinner today. The city suspended its "blue laws" insofar as they prohibited the sale of electric appliances on Sunday. A rushing business was done in electric toasters, percolators and waffle irons.

Others, who abandoned attempts at home cooking, provided brisk trade for restaurants, also handicapped by the absence of gas.

A sandbag barricade was erected along the water front to protect the city's sanitation system from the swirling floodwater.

Damage to crops, highways, railroads, telephones and bridges throughout the State as a result of the week of heavy rains was still indefinite, but was estimated at well above the $1,000,000 mark.

The State Highway Department reported heavy losses along with

Continued on Page 3, Column 4.

Split May Halt Britain's Move For Peace Offer

League Committee of Five at Odds on New Proposal to Pacify Italy.

Copyright, 1935, by the United Press.

Geneva, Sept. 8.—Britain's bulldog determination to rush through a new proposal to Italy within a week appeared balked tonight by conflicting interests within the League committee of five on the Italo-Ethiopian dispute.

Capt. Anthony Eden, of Great Britain, urged the committee to have the compromise ready for submission to the council by Saturday.

His attitude was stiffened by the arrival today from London of Foreign Minister Sir Samuel Hoare, who brought word that the cabinet was 100 per cent behind the handsome young "ambassador at large."

But this is what Eden is up against in the committee:

France fears to make haste lest her newly won friendship with Italy be compromised by failure. Premier Pierre Laval anticipates that Italy will reject even greatly enhanced offers to Italy of concessions in Ethiopia. In this case Britain probably will demand the League's authority be reinforced strongly—and France inevitably must drop back for fear of annoying Mussolini.

Spain is caught between its own active conscience and its Mediterranean and African interests. However, Chairman Salvador Madariaga is expected to fall in line with the British attitude, since Spain's insistence on taking a strictly moral course often causes her to be known with The Netherlands and Scandinavian nations as "the League's conscience." Nevertheless, Madariaga will be compelled to take a course which will not jeopardize Spain's position "west of Suez."

Turkish, Soviet Views.

Turkey's delegate, Rushdi Aras, shares the view of the Soviet colleague, Maxim Litvinoff, that any Franco-British proposal should be viewed with suspicion. To this must be added the fact that Turco-Italian rivalry in the Mediterranean and Balkans will stiffen his attitude.

The fifth member of the League committee is Col. Joseph Beck, of Poland. Already he is being called the "mystery man" of the committee because no one knows which way he will jump. In private conversations with Laval, Beck has emphasized his devotion to the League. The British consider the Polish attitude similar to their own.

On the other hand, Baron Pompeo Aloisi, of Italy, makes no secret of his belief that he regards Beck as Italy's best friend on the committee. Beck reportedly has been keeping Aloisi minutely informed of each move behind the committee's locked doors.

Moreover, Poland is no hard and fast friend of the covenant. In September, 1934, she arose and unilaterally repudiated the covenant's provisions shielding national minorities.

All the League's peace machinery will be in operation tomorrow when the Assembly convenes with delegates from 50 nations. Representatives of several small states reportedly are en route here determined to throw the Assembly's force behind efforts to prevent war.

The announced determination of President Eamon de Valera of the Irish Free State to fight the question out already has cost him the chairmanship. A canvass of delegations indicates Czechoslovakian Foreign Minister Edouard Benes will be chosen. The large council powers feared to allow De Valera to preside lest his outspoken condemnation of Italy upset the delicate balance of negotiations.

Railroad Problem.

Geneva, Sept. 8 (AP).—Premier Laval of France was understood to have asked the five-power committee to endeavor to arrange for neutrality of the railroad between Addis Ababa and Djibouti, in the event of hostilities between Italy and Ethiopia.

He was reported reliably to have pointed out that this railway is Ethiopia's sole modern link to the outside world.

If traffic were interrupted, Ethiopia could not import medicinal supplies nor ostrain food essentials.

The suggestion was advanced that the railroad might be placed under the protection of the Red Cross, to which Emperor Haile Selassie pledged his adherence.

Ethiopian circles were favorable to this suggestion. But the Italian reaction did not immediately become known.

Charles Michel-Cote, general manager of the railroad, is now in Geneva. He insists that cutting off or destruction of the line would have disastrous consequences from a humanitarian viewpoint.

Several thousand persons attended a service held tonight at St. Pierre Cathedral, as is customary on the eve of an assembly of the League, to pray for peace.

The Rev. John A. Hutton, of England, who has visited the United States many times, preached a sermon with the fundamental theme that "the League of Nations is a necessity of thought," alluding to the Italo-Ethiopian conflict.

Women's Club Gives Tea.

Special Dispatch to The Post.

Martinsburg, W. Va., Sept. 8.—The Junior Woman's Club entertained at a tea here this afternoon for 45 new members and those old members who are leaving the city to enter college this fall. Miss Anna Psalidas, president of the club; Miss Frances Keedy, chairman of the program committee, and Miss Isabelle Harrison, chairman of the membership committee, were hostesses.

Church Schools to Open.

Special Dispatch to The Post.

Lynchburg, Va., Sept. 8.—Dr. Mosby G. Perrow, head of the health bureau, has announced that junior departments of church schools will be permitted to reopen next Sunday, unless there is a serious turn in the infantile paralysis situation in the meantime. The ban has been in effect about six weeks.

Between You and Me

Problem of 10,000,000 Idle Remains Unsolved; Private Industry Appears Sole Hope.

By Raymond Clapper

In spite of all the Government has done since late in 1929, under both Hoover and Roosevelt, the essential problem of the depression remains. That is the task of putting some 10,000,000 idle workers back into industry.

The problem, in fact, is more serious than was earlier supposed. Because while business activity has risen to nearly 90 per cent of normal, unemployment—so far as the best estimates indicate—has changed little. The National Industrial Conference Board estimates the number of unemployed at 10,000,000, slightly more than a year ago. The American Federation of Labor estimate is 11,000,000.

There is the Gordian knot. Mr. Hoover was unable to untie it by seeking the assistance of private industry in re-employment and share-the-work drives. Mr. Roosevelt has been unable to cut it with NRA hour restrictions, PWA pump-priming, or anything else. It remains a great undigested lump soaking up $4,880,000,000 this year, the main item in the deficit.

The work relief program is committed to finding some sort of simple work for these men, chiefly to preserve their morale during the period the Government is sustaining them. Earlier PWA theories that Government work expenditures could be used to stimulate private industry and thus reabsorb the unemployed have been scrapped. The policy now is to keep body and soul together until something turns up.

* * *

That is why increased business activity is all important now. The ultimate job of reabsorbing these idle, it has now been demonstrated, must be done by private industry. Aside from such help as AAA has given in improving purchasing power of the farmers, the Government can do little. That is not quite correct. The Government can do one thing—encourage business to move forward with confidence and a feeling of security. Mr. Roosevelt has made a gesture in that direction by promising a breathing spell. It is the only escape from the alternative of a large, dole-supported population, living off of the Government indefinitely.

So it all shakes down into the ironical fact that despite all that the New Deal has done, Mr. Roosevelt must look to private business for the solution of his greatest problem.

* * *

The discouraging aspect is that in face of the remarkable advance in business activity, unemployment is as large as it was a year ago. Some explain this on the ground that thus far employers have met expanded activity largely in restoring part-time employes to full time, by reducing the amount of factory shut-down time. Further expansion, some Government employment experts believe, will require employers to reach out for new workers, thus making a greater dent in the unemployment rolls than has shown up in statistics heretofore.

* * *

Hoover Republicans in California are in an embarrassing predicament regarding 1936.

Last year they swung in behind Frank F. Merriam, Republican candidate for Governor, to beat Upton Sinclair, who snatched the Democratic nomination. But Merriam has turned out to be the fair-haired protege of the Townsendites. Merriam and Dr. Townsend were fellow residents of Long Beach. When Dr. Townsend returned home recently, Gov. Merriam went there to make the address of welcome. He has been advocating the Townsend principle throughout the State. True, he was impelled to do this partly to save himself from a threatening recall movement. Nevertheless, the Townsendites are so grateful for his support that they are boosting him as California's favorite son for the Republican presidential nomination.

So powerful is this group in California that old-line Hoover Republicans are worried for fear a Merriam delegation, saturated with Townsend-plan platform ideas, may be sent to the Republican national convention. What this would do to any plans Mr. Hoover may have for influencing the course of the convention can be imagined. Mark Requa, Hoover's California national committeeman, hasn't much hair left, but such as it is, the dangers in the situation are enough to make it stand straight out.

* * *

Incidentally the Townsend movement is planning to hold a national convention in Chicago October 24 to 27. Leaders have ideas for making plenty of trouble in the next campaign.

* * *

An Administration Democrat, who used to work for William Randolph Hearst, read the publisher's recent demand for a new Conservative Democratic Party, and promptly dug out an editorial from Hearst's New York Journal of October 21, 1896, striking at the Palmer-Buckner rump Democratic ticket put up against Bryan that year. It said:

"The 'Third ticket' movement in this year's election is a fraud to which no citizen with any self-respect ought to give sanction or encouragement by his vote. It purports to be Democratic in character and to have such deep veneration for the principles of the father of Democracy that it refuses to accept the new articles of Democratic faith which time and progress have added to them, and of which Jefferson, Jackson and their compeers would have been the stoutest champions if they had lived in these days. It is, in fact, a secret confederate of McKinleyism, doing its work in a stealthy, cowardly manner, and seeking by false pretenses to turn honest men from the support of the regular Democratic candidates and to again fasten Republicanism upon the country."

* * *

Contributed definition for the new political dictionary:

Tory—Anyone who objects to letting Mr. and Mrs. Roosevelt play Lord and Lady Bountiful with his life savings.

Airship Is Landed In Storm Battle

Continued from Page 1.

self up the swaying rope to the ship's gondola.

After a stern battle against the storm, he succeeded in maneuvering the ship to a landing at 3 a. m. today.

Rockets sent up from the field aided in guiding the craft back to port.

Nine of the participants in the runaway flight were workers at Stalion who had boarded the ship for an inspection visit.

The airship is one of a series of passenger ships soon to be put into regular commercial service with a capacity of 20 persons, including the crew.

The helmswoman is a member of the Komosmol League, of Communist Youth organization, and is one of several women serving aboard Soviet airships.

Kilmarnock Seeks Funds.

Special Dispatch to The Post.

Kilmarnock, Va., Sept. 8.—Application for $38,000 in PWA funds to repair the courthouse and build a new clerk's office and jail for Lancaster County was filed this week by the board of supervisors of Lancaster County. The board increased the amount they originally planned to ask from $34,000 to $38,000 to insure sufficient funds for completion of the work.

Librarian Named.

Special Dispatch to The Post.

Charlottesville, Va., Sept. 8.—Anthony Vincent Shea, jr., of Richmond, has assumed the position of reference librarian at the University of Virginia for the session of 1935-36. He succeeds Jack Dalton, who will attend a Northern university. Shea is a graduate of the University of Virginia, having received his master's degree June last and a B. S. in 1934.

Apple Crop Attacked.

Special Dispatch to The Post.

Lynchburg, Va., Sept. 8.—The apple crop in this section is being attacked by "scab," but growers are expecting a heavy crop. Peach growers have just concluded a very successful season in which prices held high to the close.

MOORE'S Rialto 9th at G
Direction Tom Moore and Associates
Opening 12 Noon, Mon., Sept. 9
Noon to 11 p. m.—Mats. 25c, 35c, Eves. 55c.
OPENING WEEK
DOUGLASS MONTGOMERY
IN
HARMONY LANE
BASED ON THE LIFE OF STEPHEN COLLINS FOSTER
WITH
Personal Appearance of
The Southernaires
and
Kathleen Lawlor & Crinoline Girls
Sambo—Natural Color Cartoon Comedy

Il Duce Pledges War in Africa In Rome Talk

'We Shall Go Ahead,' He Says as 70,000 Roar Their Approval.

Continued from Page 1.

week-end to have modified its previous clear opposition to "wars of conquest." The Pope Saturday spoke of the "needs and exigencies" of the Italian people and hoped they might be achieved "with justice and peace."

The march of Fascist youth was impressive. More than 30,000 boys, between 14 and 18 years old, tramped 10 abreast along Corso Umberto, through the Piazza Venezzia, where Mussolini stood at salute, to Via del Imperio, where they were inspected by officers.

All but 1,000 sea scouts carried muskets. With exception of the scouts, the youngsters were members of the Avanaguardisti organization. The boys sang and whistled Fascist songs.

While Mussolini was emphasizing the futility of League of Nations negotiations to prevent war, military activities went forward.

Ships Depart.

The S. S. Piedmonte left Genoa for Massawa, Eritrea, with 2,000 troops, mostly engineers and field telegraphers. They will have the almost superhuman task of keeping open lines of communication across the torrid Ethiopian lowlands.

The S. S. Liguira, carrying 112 officers and 3,068 Blackshirts of the April 21 division and first units of the Gran Sasso army division, was en route to Massawa from Naples. Also departing from Naples this week-end were the S. S. Pollenzo, carrying 142 soldiers, 500 mules and quantities of war materials; the S. S. Dandolo, carrying 2,000 engineers and 300 trucks, and the S. S. Olympia, carrying war materials, including bales of hay for the thousands of mules which will be utilized.

An official communique today listed "war casualties" in advance of hostilities as 150 workers dead in Eritrea since January 1, including 37 since July 27. There are 30,000 now engaged in military work in East Africa.

The government today formally announced that it had closed all Italian consulates in Ethiopia in the Gondar, Debramarcos, Dessie and Magala districts due to the "attitude of the Ethiopians." Only the consulates at Harrar and Adowa, scene of the great Italian defeat in 1896, remain open.

West Virginia Planning $1,500,000 Road Work

Elkins, W. Va., Sept. 8.—Thirty additional projects, with an estimated expenditure of $1,500,000, are being submitted by the local district office to the WPA. Most of them are on State road construction and repairs. Eight of them are in Randolph County for surfacing or repairing secondary roads.

Following is the list of projects by counties and the proposed expenditures: Randolph, eight, $449,437; Tucker, seven, $606,839.50; Pendleton, four, $254,701; Grant, two, $72,297; Berkeley, two, $159,019; Mineral, two, $37,762.59; Hampshire, one, $39,479; Jefferson, two, $32,966, and Hardy, two, $86,154; total, thirty, $1,438,435.09.

When you lose anything, a Post Classified Ad will find it "the first thing in the morning." Just phone National 4200.

... and thousands suffering from
Acid Condition
have found relief in Mountain Valley Mineral Water direct from famous Hot Springs, Arkansas. Mildly alkaline. Naturally corrective. Use it in your own home just as at America's greatest health resort. Phone for Free Booklet.
Mountain Valley Mineral Water
Phone: MEtrpltn 1062 1405 "K" St. N. W.

WEATHERPROOF
Your Home or Building It
Will Keep Out the RAIN and SNOW
Let waterproofing engineers solve your problem.
Foundation to roof.
Call Met. 0446
AMERICAN BUILDING CLEANING CONTRACTORS, Inc.
927 G St. N.W.

LOW COAL PRICES NOW!
Call NOrth 3609
J. EDW. CHAPMAN
37 N St. N.W.

Camalier & Buckley
Oshkosh Student's Wardrobe

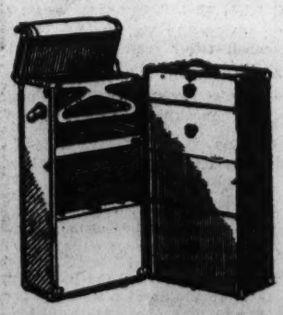

Few Oshkosh Trunks will ever be found in repair shops:
The lack of projecting, gaudy hardware—the hard fibre interlining (which NO OTHER trunk has)—and the famous locking device—all make for perfect operation.
Remember:—Luggage Only Breaks Away From Home.
Trunk Illustrated $50
1141 CONN. AVE.
Camalier & Buckley Fine Leatherware
Two Doors Above The Mayflower
Specialists OSHKOSH Luggage

In Own Business

Associated Press Photo.

HENRY STURGIS MORGAN, partner and younger son of J. P. Morgan, who resigned with a group of other partners to organize the firm of Morgan, Stanley & Co., Inc., which will open business September 16, with $7,500,000 capital, to handle securities underwriting given up by the older firm in favor of deposit banking under the banking act of 1933.

Round Hill Community Group Picks Committee

Special Dispatch to The Post.

Round Hill, Va., Sept. 8.—The Round Hill Community League has appointed committees for the coming year as follows: Membership, Mrs. John Reid; program, Mrs. Owen Thomas, jr.; ways and means, Mrs. R. R. Larrick; library and educational, Miss Rachel Rogers; street and highway, G. F. Carrico; grounds, Mrs. J. S. Patterson; health and welfare, Dr. W. H. Turner.

The league, with the Home Demonstration Club, will hold a flower show at 3 p. m. Friday, which is open to club and league members. Eight classes will be shown, including dinner-table arrangement of petunias; collection of gladioli, not more than five, nor less than three varieties; collection of dahlias, display of zinnias, miniature class; best potted fern, miscellaneous, open to 4-H members, and miscellaneous, not covered by classification.

Toll of Traffic Mounts to 74 As Youth Dies

Fatality Is Third of Month; Six Others Injured in Accidents.

Washington's traffic toll continued to mount yesterday, safety "drives" notwithstanding.

James Murphy, 22, of 5018 Illinois avenue northwest, died in Casualty Hospital of a fractured skull and internal injuries suffered in an accident Thursday. He was the third traffic victim to die in September and the seventy-fourth in 1935.

An automobile Murphy was driving collided with a milk truck at South Dakota and Rhode Island avenues northeast. Three other persons in his car also were injured, but not seriously.

Six Others Injured.

The driver of the milk truck, William T. Drinkard, 23, of 2116 P street northwest, was arrested but was released with the understanding that he would appear at the inquest if Murphy died.

Six persons were injured in traffic accidents yesterday, one of them by a police scout car.

William Toy, colored, 14, of 341 M street southwest, was playing in an alley when he was struck by a police scout car operated by Private Merrill T. Clark, of the Fourth Precinct. He was taken to Providence Hospital and treated for bruises.

Three persons were hurt in a collision between two automobiles in the 3300 bl'k of Benning road northeast. They were Edgar Marshall, 20, of 3316 E street southeast; his twin sister, Anna, of the same address, and Johnny Mangum, 33, of 1020 E street northeast.

Two Pedestrians Hurt.

These three were in an automobile struck by one driven by Thomas Briguglio, of Seat Pleasant, Md. They were treated at Casualty Hospital.

Carl Olsen, 33, of 2315 Massachusetts avenue northwest, was treated at Emergency Hospital for bruises and a possible skull fracture after he had been struck by an automobile while crossing the street at Dupont Circle. The machine was operated by Harold F. Daniel, 30, of 406 Tenth street northeast.

Bert Markwood, 50, of 924 Sixth street northeast, was struck by an automobile on H street near Sixth street northeast and was treated for a cut on his arm at Casualty Hospital. The name of the automobile driver was not on record at police headquarters.

When you lose anything, a Post Classified Ad will find it "the first thing in the morning." Just phone National 4200.

Leesburg P.-T. A. Parley Called for Wednesday

Special Dispatch to The Post.

Leesburg, Va., Sept. 8.—Mrs. F. M. Yellott, president of the Leesburg Parent-Teacher Association, has called a meeting of the organization for Wednesday afternoon in the school auditorium. Plans will be considered for the new term, which begins Tuesday.

Mrs. Yellott has appointed chairmen of the various committees as follows: Finance, Mrs. Alfred di Zerega, chairman; education and school improvement, Mrs. John Kincaid; membership, Mrs. G. H. Musgrave; church and welfare work, Mrs. G. Peyton Craighill; health, Mrs. J. M. Wynkoop; library, Mrs. Urcell Bradfield; program, Mrs. Jesse H. Hobbs; publicity, Mrs. Stanley Gaines; dish, Mrs. Paul Carter; school grounds, Mrs. Urcell Bradfield.

Carload of Flour Sent For Hurricane Relief

Special Dispatch to The Post.

Clarksburg, W. Va., Sept. 8.—A carload of flour from Harrison County is en route by way of Cincinnati, Ohio, to Jacksonville, Fla., for relief of victims of the Florida hurricane.

SPECIAL NOTICES.

EARN more, secure a better position. Opportunities are numerous today. Brief courses in calculating machines, Gregg or Boyd Shorthand, Bookkeeping, Touch-typing. Inquire Boyd's, 1333 F. NAt. 2340.

Get MORE WORK DONE
After a delicious breakfast of Ceres hot cakes you are ready to accomplish more work. Try them.
HOT CAKES 10c
For Breakfast,
With Pure Maple Syrup
Ceres LUNCH
1311 E St. N.W.
"Where Breakfast Is a Banquet"

Today and Tuesday Only
Because of last week's inclement weather we are repeating this
FALL SPECIAL
Any $40 Suit, Topcoat or Overcoat to Your Measure $29.75
The season's newest and smartest 100% woolens individually designed in any style you select and hand-tailored. Fit—Style—Quality. Samples Cheerfully Given.
M. STEIN & CO.
Quality Tailors
1714 L St. N.W. At Conn. Ave. NA. 2435
New Full Dress—Tuxedos—Frock Suits to Rent

Back to College
Men's Russet Cowhide Suitcases
Styled for College

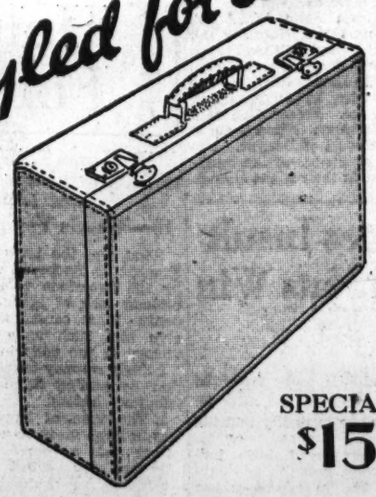

SPECIAL $15
You'll know at a glance that this suitcase is worth every penny of $15. Full cut 26-inch size case in genuine russet cowhide leather. Twill lining . . . solid brass locks. Initialed without charge.
Mail Orders Filled
BECKERS
1314 F Street N.W.
Charge Accounts Invited

Hickey-Freeman
CUSTOMIZED CLOTHES
TRAVLWEAR SUITS
Travlwear suits helped many a man over the rough spots of the past few years. The toughest fabric Scotland weaves backed by Hickey-Freeman expert handtailoring, Travlwear is now offered in darker shades for Fall.
$65
Goldheim's
Apparel for Gentlemen . . . Established 1875
1409 H Street N.W. NAtional 1409

YOUR LAST CHANCE
See and Hear "America's Famous Maker of Successful Men and Women"—TONIGHT

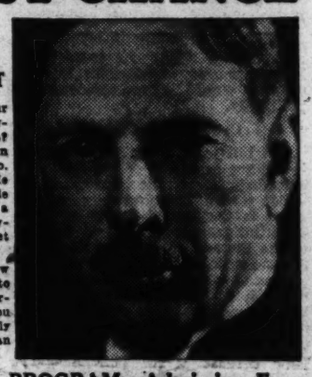

Are you dissatisfied with your job, your income or your prospects? Are you having a struggle to make both ends meet? If so, you are now in the same position G. E. Marchand was in some years ago. But Mr. Marchand wasn't content. He experimented. He discovered a principle which raised him to earnings of over a million dollars before he was thirty-seven. Tonight he will explain his secret to you.
Come in and see for yourself the new scientific way to turn your ability into cash and become independent. Mr. Marchand's program tonight will enable you to live a life that is personally, socially and financially bigger and better than ever before.
TONIGHT, 8:15—LAST PROGRAM—Admission Free.
NATIONAL THEATRE

WATERFOWL—duck, geese, brant and shore birds of various species—attract shotgun enthusiasts to Canada every fall. And they bag their limit in every province of the Dominion.

BLACK BEAR are shot in all provinces. And in the Rockies are giant browns and grizzlies, as well as beautiful specimens of mountain sheep, mountain goat and other big game.

MOOSE. Here is the most famous moose country in the world, where you can get one of those most prized of all antlered trophies. And you will probably bag a deer or two as well.

GROUSE, partridge, Hungarian partridge, woodcock and other game birds offer good sport even if you have only a short time to spend; good country is easily accessible everywhere.

Canada Has
Moose Deer Bear Goat Sheep Elk Caribou Trout Salmon Bass Muskie Grouse Partridge Duck Geese and other big and small game.

Canada's lakes and woods, from Nova Scotia to British Columbia, offer great sport and a full bag. Get into the wilds with some boon companions and a guide who knows his job—and cooks like a master. You'll never forget it!

Write us what kind of trip you plan: what you're after, how long you can spend, when you are coming. We will give you details as to the best places to go; names of guides and outfitters; routes, and approximate cost.

CANADIAN TRAVEL BUREAU
OTTAWA - - CANADA

WPN

G. O. P. Wants Complete Rest From New Deal

National Committee Flays Idea of 'Breathing Spell' as Political Stunt.

By Felix Bruner.

American business wants more than a "breathing spell," it wants a "complete rest cure," the Republican national committee said last night in a statement answering President Roosevelt's letter in which he indicated that the "basic program" of the New Deal had been completed.

In reference to the President's letter, which was in reply to questions asked by Roy W. Howard, chairman of the board of the Scripps-Howard Newspapers, the committee statement said:

"The Howard-Roosevelt question-and-answer stunt has changed no one's opinion of the Roosevelt Administration or the policies and program of the New Deal."

At the same time the Republican organization made its statement, the American Federation of Labor made public its monthly review of business in which it predicted the best fall business since 1930.

"The present upswing is the healthiest thus far," the federation review said. "It is the first not due to Government spending or currency action, the first which seems chiefly due to inherent economic strength."

The federation found, however, that 11,000,000 persons still are unemployed and insisted that labor must share in increased earnings to make the upswing permanent.

The Republican committee said the Howard-Roosevelt correspondence was "designed to afford Mr. Howard a freshly laundered alibi for keeping his newspaper chain and press associations narrowly partisan in their support of the President, and furnish him an excuse in advance for advocating his renomination and reelection."

Claim Issues Dodged.

Referring to the correspondence as a good, but transparent piece of propaganda, the Republican committee pointed out that Howard "avoided bringing up questions about inflation, return to a sound currency, balancing the budget, getting the Government out of private business and, particularly, about the President's determination to make the United States Constitution conform with his socialistic program rather than abandon that program because it runs contrary to the United States Constitution."

The committee charges that President Roosevelt knew in advance what Howard would ask and that Howard knew in advance what the President would reply.

"Other than easing Mr. Howard's journalistic conscience, and furnishing the President an opportunity to offer a very abridged and very lame defense of his policies and motives, the correspondence has accomplished nothing," the committee said.

It declared "frightened business men" are not going to be reassured "until they obtain some definite and dependable answer to the questions which Mr. Howard did not ask."

The President, the committee statement said, "reiterates the fundamental fallacy of the New Deal—that it is impossible to distinguish between recovery and reform."

"Because of this blind obsession," the statement continued, "the Roosevelt Administration, in the name of reform, unloosed forces destructive of our sound and legitimate economic structure, which made it impossible to have business recovery, and which are justifiably accountable for the hostility and fright which Mr. Howard himself admits now pervade the world of business, finance and industry.

"The President's letter aggravates the very situation it is supposed to alleviate by insisting that the policies of the New Deal are 'in conformity with the basic economic purposes which were set forth three years ago.'"

Promises Held Broken.

The statement pointed out that President Roosevelt endorsed the Democratic platform of 1932 "100 per cent." It declared that "no one with seven a modest intellectual equipment" would advance the claim that the platform promises have been carried out.

The Republican committee pointed to promises of sound currency, of maintenance of the gold standard, a reduction in public expenditures, no increases in taxes on food and clothing and removal of the Government from fields of private enterprise.

"A week ago," the statement said, "with a great blare of publicity, the President again announced his intention of placing all emergency set-ups under the control of the Bureau of the Budget. This gesture came because of the rising tide of protests against the wild expenditures of these various emergency agencies. But what assurance have the business interests and taxpayers of the United States that the President will not execute another about-face, as he did in January 1934."

The President promised in January, the statement said, that there would be no proposal for additional taxes.

"By June," it continued, "the 'share the wealth' and 'soak the rich' groups, recruited almost wholly from the left wing of the Democratic Party, became so powerful that the President either had to join them or fight them. He decided to join them."

"With such a long and consistent record of repudiated platform pledges and candidate promises upon practically every major issue; such a record of evasion, equivocation and contradiction in the handling of day by day routine governmental affairs, how can the Roosevelt Administration expect any promises it now makes to be taken at their face value?" the committee asked.

"There is nothing in such a record to reassure the substantial interests of the United States that they have anything better to expect in the future from this Administration than they have expected in the past."

The committee saw significance that the President promised only a "breathing spell," pointing to his insistence upon new NRA legislation at the next session of Congress.

"This Administration," the statement concluded, "will continue to experiement. It is as restless as an ant hill. Its theme song is 'Let's Go!' It has demanded action, without reason. It has insisted upon motion, even though there were no progress.

"The business, financial and industrial interests of this country do not want merely a 'breathing spell' from such a regime. They want a complete rest cure."

In its survey the American Federation of Labor said:

"The last four months of 1935 may well bring the highest level of industrial operations and earnings for any similar period since 1930."

Dividend payments during August exceeded thhose of last year by $11,000,000, or 4 per cent, the A. F. of L. said.

"With these signs of increased industrial earnings, much depends on the workers making a drive now for higher income," it added.

While business is half way back to normal, the statement said, only one-third of the workers laid off have been put back to work.

Only 3,000,000 Got Jobs.

"Of the 9,000,000 persons laid off during the depression," it continued, "only about 3,000,000 have found lasting jobs in industry. In the first half of 1933, when production was more than half way to normal, only one-third of those laid off in the depression had gone back to work.

"To the 6,000,000 still without jobs, we must add the 3,000,000 already out of work in April, 1930, and the more than 2,000,000 young persons who have come to working age during the depression and are seeking their first jobs.

"This makes a total of more than 11,000,000 still without work in industry. More than 4,000,000 of them are dependent on the Government, of whom about 1,500,000 are on relief, 2,000,000 have work relief jobs and 750,000 are employed in PWA or CCC.

"Recovery started first in industries producing more perishable goods sought by workers and farmers, such as clothing, household supplies, goods most urgently in need of renewal. Gains here began as soon as buying power increased. Next, industries producing durable goods bought by workers and farmers began to recover. Thirdly, came gains in the industries producing machinery for these two groups of consumer goods industries and, finally, we may expect recovery to reach those producing machinery and heavy capital goods."

Hell-Bent For Election--

Continued from Page 1.

second of these contributory factors.

Let us have a look at some promises made in 1932.

Unemployment, Labor Legislation.

"1. A Federal appropriation of $5,000,000,000 for immediate relief for those in need, to supplement State and local appropriations." (This promise seems to have been adequately fulfilled by the FERA.)

"2. A Federal appropriation of $5,000,000,000 for public works and roads, reforestation, slum clearance and decent homes for the workers, by Federal Government, States and cities." (This promise seems likewise to have been fulfilled by the PWA and CCC and other agencies.)

"3. Legislation providing for the acquisition of land, buildings and equipment necessary to put the unemployed to work poducing food, fuel and clothing and for the erection of housing for their own use." (Something of this sort is being tried in various experimental communities in one of which Mrs. Roosevelt has taken a great interest; likewise the Undersecretary of Agriculture, Rexford Tugwell, is working along these lines.)

"4. The six-hour day and the five-day week without a reduction of wages." (The Black bill for the establishment of a 30-hour week was not passed by Congress.)

"5. A comprehensive and efficient system of free public employment agencies." (A comprehensive system has been established; its efficiency is a matter of opinion.)

"6. A compulsory system of unemployment compensation with adequate benefits, based on contributions by the Gvoernment and by employers." (The Social Security act provides for such a system, with additional contributions by employes.)

"7. Old-age pensions for men and women 60 years of age and over." (Provided by Social Security act, for those over 65 years of age.)

"8. Health and maternity insurance." (Provided by Social Security act.)

"9. Improved systems of workmen's compensation and accident insurance." (See Senate bill 2793, introduced on May 9, 1935, by Senator Wagner.)

"10. The abolition of child labor." (See NRA and proposed constitutional amendment.)

"11. Government aid to farmers and small home owners to protect them against mortgage foreclosure, a moratorium on sales for non-payment of taxes by destitute farmers and unemployed workers." (This promise was more than fulfilled, since a moratorium was extended not only for non-payment of taxes but also for non-payment of interest and principal of mortgage debts.)

"12. Adequate minimum wage laws." (These were established by the NRA.)

Note: The NRA and the Frazier-Lemke mortgage-moratorium act were subsequently declared unconstitutional by the Supreme Court, but this does not alter the fact that Mr. Roosevelt tried to fulfill the promises involved in these two pieces of legislation.

So far, on the face of it, the above looks like a pretty complete record of fulfillment—in fact, an excellent record.

Why is it not, then, an excellent argument for Mr. Roosevelt's re-election?

Because it is a record of fulfillment, not of promises made by Mr. Roosevelt or by the Democratic Party, but a record of fulfillment of the promises made by the Socialist candidate, Mr. Norman Thomas.

The 12 points I have just enumerated are word for word the first 12 planks in the platform of the Socialist Party on which Mr. Thomas ran for President in 1932 and polled less than 900,000 votes.

Does that surprise you?

And now let us see what the Democratic platform had to say on these subjects. Here are the planks on which Mr. Roosevelt polled almost 23,000,000 votes:

"1. An immediate and drastic reduction of governmental expenditures by abolishing useless commissions and offices, consolidating departments and bureaus and eliminating extravagance, to accomplish a saving of not less than 25 per cent in the cost of Federal government, and we call upon the Democratic Party in the States to make a zealous effort to achieve a proportionate result." (As against this promise, we have the whole galaxy of Federal boards, commissions and offices which compose the New Deal alphabet. We have added more than 100,000 Federal employees—not counting those on relief or employed by the Public Works Administration or the Civilian Conservation Corps. As against the promise to reduce the cost of Federal government by 25 per cent, we have witnessed an increase such as there has never before been in the history of our country. That is how promise No. 1 was fulfilled.)

"2. Maintenance of the national credit by a Federal budget annually balanced on the basis of accurate executive estimates within revenues, raised by a system of taxation levied on the principle of ability to pay."

In regard to this plank, Mr. Roosevelt had quite a little to say in his campaign speeches, particularly that delivered in Pittsburgh on October 29, 1932. The following excerpts are worth calling to mind:

(a) "I regard reduction in Federal spending as one of the most important issues in this campaign. In my opinion it is the most direct and effective contribution that government can make to business."

b) "Before any man enters my Cabinet he must give me a twofold pledge of, first, absolute layalty to the Democratic platform and especially the economy plank; and, second, complete co-operation with me looking to economy and reorganization of his department."

(c) "Our Federal extravagance and improvidence bear a double evil; our whole people and our business cannot carry its excessive burdens of taxation; second, our credit structure is impaired by the unorthodox Federal financing made necessary by the unprecedented magnitude of these deficits."

"Instead of financing the $1,000,000,000 deficit of 1931 in the regular way, our Government simply absorbed that much of the lending capacity of the banks, and, by so much, impaired the credit available for business."

(d) "I shall carry out the plain precept of our party, which is to reduce the cost of current Federal Government operations by 25 per cent. Of course, that means a complete realignment of the unprecedented bureaucracy that has assembled in Washington in the last four years."

These are all quoted from Mr. Roosevelt's own words, spoken at Pittsburgh two weeks before he was elected.

Two other quotations will suffice to show that Candidate Roosevelt's Pittsburgh speech—which by now must have become somewhat of a bad dream to President Roosevelt—was by no means the only utterance of this sort made during the campaign by the man who subsequently made Mr. Hoover's expenditures seem like an attempt at extravagance by a timid Scotchman.

On July 30, 1932, candidate Roosevelt said:

"With these declarations the Democratic Party sets its face against the time-serving and disastrous fiscal policy of recent years: When the depression began the Administration, instead of reducing annual expenses to meet decreasing revenues, became sponsor for deficits which, at the end of the fiscal year, will have added $5,000,000,000 to the national debt. To meet this staggering deficit the Administration has resorted to the type of inflation which has weakened public confidence in our credit, both at home and abroad * * * Let us have the courage to stop borrowing to meet deficits. Stop the deficits!"

And at Sioux City, Iowa, on September 29, 1932, we have this little gem:

"I accuse the present Administration of being the greatest spending Administration in peacetime in all our history, and which has piled bureau on bureau, commission on commission, and has failed to anticipate the dire needs of reduced earning power of our people."

And how were these promises fulfilled?

By the greatest series of budget deficits in the history of our country. The Hoover deficits, which Candidate Roosevelt found so indefensible, totaled about $7,000,000,000 in four years.

President Roosevelt's deficits in two years have totaled more than $7,500,000,000.

President Roosevelt's expenditures—actual for 1934 and estimated for 1935 and 1936—amount to more than $24,000,000,000.

From George Washington to Woodrow Wilson, which covers a period of 124 years, our Federal Government spent $24,521,845,000.

According to the estimate of Chairman Buchanan of the House Appropriations Committee, the session of Congress which adjourned on August 26, 1935, appropriated some $10,250,000,000.

If candidate Roosevelt's criticism of President Hoover's fiscal policy was sound—and the American people on November 4, 1932, seem to have indicated their feeling that it was sound—what must we say of President Roosevelt's fiscal policy?

(To Be Continued in Daily Instalments.)

Richmond Fear Past; Maryland Checks on Ruin

James River Receding at Capital; Nice to Visit Eastern Shore.

Continued from Page 1.

the worst disruption of traffic in recent years.

Corn, tobacco and fruit crops suffered severe damage.

Federalsburg Checks Up

Federalsburg, Md., Sept. 8 (AP).—Receding waters caused by a week of heavy rains left a path of devastation in Federalsburg today, with local police and State troopers on guard at every intersection to prevent looting of partially wrecked homes.

In Main street, where a torrent of water 10 feet deep swirled through the town yesterday, the level was down to about 3 feet. Residents were able to take stock of losses in inundated houses, but it was believed few would be able to return to their homes tonight.

Sightseers Tour Section.

Crowds of sightseers, estimated at more than 5,000 toured the flooded section today under the watchful eye of police guards sent in last night in lieu of National Guardsmen.

Officials of the Pennsylvania railroad, here to survey damages to the local tracks and station, estimated losses to railroad property alone at about $150,000. The station is partially undermined, it was said.

Stocks in most of the stores in the business section were total losses, with grocers and dispensers of perishables suffering most.

Damage Above $300,000.

Although accurate appraisal of losses will be impossible until the water has receded from the town entirely, residents estimated property damage will exceed $300,000, exclusive of damage to railroad property.

A. E. Bryant, local police officer, said an attempt was made during the night to loot the supplies housed by the Red Cross in the Federalsburg High School. Apparently, Bryant said, nothing was removed.

Nice Will Visit Scene

Baltimore, Sept. 8 (AP).—Gov. Harry W. Nice will proceed to the Federalsburg flood area to study conditions there, Robert Irvin, the Governor's secretary, announced today.

The executive, who is ending an extended vacation cruise on Chesapeake Bay, advised his office that instead of returning to Baltimore as he had planned, he would go to the Eastern Shore to "see conditions for myself."

Full co-operation of the State "in extending relief to our distressed people" would be offered, Gov. Nice said.

"Instead of returning to Baltimore today as I had expected," the Governor said, "I have determined to go to the Eastern Shore and especially to Federalsburg, and see conditions for myself.

"I shall offer the full co-operation of the State of Maryland in extending relief to our distressed people."

Memorial Service Honors Storm Dead

Continued from Page 1.

ures showing 446 dead, missing or unaccounted for.

Aubrey Williams, representing Harry Hopkins, national relief director, Van Hyning and others are conducting investigations to fix the blame, if any, on those responsible for not giving sufficient storm warnings or taking the residents of the stricken area out.

Upon completion of his investigation, Williams will report his findings to President Roosevelt. He said today he was "not anywhere near through" with his inquiry.

Waynesboro Plans Fete.

Special Dispatch to The Post.

Waynesboro, Pa., Sept. 8.—Arrangements are being completed for a combined meeting of the chamber of commerce and civic clubs of this place in celebration of Constitution Day, September 16. Speaking at the meeting will be William S. Culbertson, Washington, who is spending some time at his summer residence at Charmian Manor, east of Waynesboro.

Champion Bathing Girl.

Associated Press Photo.

VERA HAAL, of New York, was given the title "Champion Bathing Girl of 1935" at the showmen's variety jubilee, at Atlantic City. She's five-feet-seven.

Band Concert.

The United States Navy Band.
East Front of the Capitol, 7:30 P. M.

March, "Barnum & Bailey".....King
Overture, "Tally Ho".....Ansell
Solo for cornet, Selected
(Musician Oscar Short)
Suite (a) "Pretillante"....Coltidge-Taylor
(b) Intermezzo from "Pagliacci"
Leoncavalo
(c) "Chiquita," Spanish dance..Fernand
Fantasia for different instruments, "Carnival of Venice".....Barnes
Excerpts from "The Chocolate Soldier"
Strauss
Prelude in C Minor.....Rachmaninoff
Valse, "Voices of Spring".....Strauss
Rhapsody, Norwegian No. 2.....Svendsen
"The Star-Spangled Banner."

Philadelphia's No. 1 Gunman Nabbed in N.Y.

Accused Slayer of 6 Admits Killing Policeman in Pay Roll Holdup.

By the Associated Press.

New York, Sept. 8.—Anthony Cugino, alias Tony Stinger, wanted by Philadelphia police as the alleged killer of six or more persons, was behind bars in New York today.

Arrested late last night as he and his wife, the former Frances Ullo, were about to enter a Times Square subway station, Cugino was questioned all night by detectives.

It was not until late this afternoon that police, after long interrogation of the prisoner over an amazing record of slayings and a wide assortment of other crimes, announced that Cugino had been tripped up. He has been hunted by police of many States in the last two years.

At the same time, his wife, alleged to have carried a gun at the time of her arrest, was held, charged with violation of the Sullivan law against carrying illegal weapons.

Slender, wiry and furtive, Cugino was unable to disguise himself sufficiently to evade the law, police said. He grew a mustache, they said, but a scar over his lip remained barren. He darkened the scar with an eyebrow pencil and tried to wax his mustache over the deep gash, but other characteristics marked him as the Quaker City's No. 1 bad man.

New York City detectives worked in concert with Philadelphia police in effecting the capture.

Throughout the night police officials and Assistant District Attorney Joseph Cohen questioned the man in relays. They asked Cugino about the murders of a Philadelphia policeman, two of his own pals, a New York detective, two young women and a supposed counterfeiter, all of which crimes have been attached by police to Cugino's record.

Cohen said he confessed to the murder of Patrolman Stockberger, of Philadelphia, while the policeman was guarding a pay roll of the Allied Gear Co. on July 14, 1932. On other charges, however, Cugino steadfastly clung to his denials.

British Vessel Fired On as U.S. Seizes Liquors

$200,000 Cargo, 20 Men, 3 Launches Held by Coast Guardsmen.

By the Associated Press.

Cape May, N. J., Sept. 8.—Laying a shot across the bow of the British oil schooner Popocatapelt, Coast Guardsmen early today seized the boat, three high speed American launches and confiscated a $200,000 liquor shipment.

Twenty men, officers and crew members of the four ships, were taken under guard to the brig at Cape May air base, where they were held for questioning by Commonding Officer R. L. Burke and Government agents.

Burke said the contraband liquor seizure is the largest since repeal. It consisted of 5,000 cases of British whisky, alcohol and assorted brandie.

Bore Down on Boat at Night.

Shortly after midnight, thre Coast Guard cutters on patrol bore down upon the British schooner which was anchored about 10 miles southeast of Atlantic City. Burke said the American boats, Theresa, of Margate; Nampahc, of Point Pleasant, and the Dreadnaught were alongside her and cases of whisky had already been transferred.

The "contact launches" 40-foot boats equipped with high speed motors started to make a run for shore but were soon overtaken and boarded, Burke said. The Popocatapelt, he said, made no attempt to flee and no resistance was made by crew members of any boat.

All the ships were brought to the air base and kept under guard. The Dreadnaught was leaking badly and efforts were being made to keep her afloat. The leak was not sustained in the capture, Burke said.

Inside 12-Mile Limit.

Coast Guardsmen stressed the fact that the British boat was anchored inside the 12-mile limit when picked up by the searchlights of the patrol cutters.

The Popocatapelt carried a crew of eight. She is a swift craft of about 153 tons, gross, and is owned by Western Transports, Limited, of Yarmouth, Nova Scotia, according to Lloyd's Register. The boat is equipped with Diesel engines.

Names of the men held will be released when he has finished questioning them, Burke said.

Grafton Seeks WPA Aid.

Special Dispatch to The Post.

Grafton, W. Va., Sept. 8.—Sectional meetings are being held in rural centers to enlist the aid of county voters in the special election to be held in Taylor County September 27 to authorize the county court to supply 55 per cent of a $150,000 hospital to be built here under a WPA grant. It is announced that 107 of 110 needed election officials have donated their services for the poll boards.

Rev. Wakefield Gets Post.

Special Dispatch to The Post.

Williamsport, Md., Sept. 8.—The Rev. Troy Wakefield has been named pastor of the Methodist Church here, succeeding the Rev. Conrad Heins, who, with Mrs. Heins, will leave this month for missionary work in India. Wakefield, a graduate of the Boston Theological Seminary, is a member of the West Virginia Conference. He will begin his pastorage September 15.

Venetian Blinds

for a brighter, more modern note

The modern note in window smartness for your home in the new 1935 glowing colors . . . custom made for complete satisfaction. No more unsightly slats of earlier days . . . instead, enjoy COLOR to match the interior decorations. Tapes are of imported linen . . . they hold their shape and are guaranteed against fraying. To adjust today's Venetian blind there's an automatic lifting cord, and a tilting device gives the correct angle for privacy or ventilation. Prices are surprisingly reasonable. Phone District 3324 for estimates.

The SHADE Shop

District 3324-3325 — 830 13th St. N.W.

W. STOKES SAMMONS

VIRGINIA Seashore

NORFOLK $3 Each Way
Old Point Comfort

Autumn at the Virginia Seashore is a new adventure in real living. Surf bathing, boating, riding, golf—other sports. Overnight from Washington. Two hundred delightful miles, snowy beds, glorious meals. Take your auto free.

Steamer Leaves Daily 6:30 P. M.
City Ticket Office
1423 H St. N.W. NA. 1520—DI. 3760

NORFOLK-WASHINGTON LINE

HERE'S THE PERFECT "CLOTHES LINE" CLEVELAND 7800

Washington's Outstanding Laundry Since 1879

School Wardrobes

—of young ladies and gentlemen are a specialty with us at this season. Tolman's talents supply a liberal education in the accomplishment of cleaning and pressing akin to rejuvenation!

The "entrance examination" we give to every garment—its skilled assignment to "classes"—the progressive attention thereafter of especially qualified experts—the final examination—are a few of the steps in our curriculum of cleaning, based upon 56 years' experience.

As a result, every school wardrobe is graduated from Tolman's with brightest honors—honors that elate struggling parents, and make the son or daughter more than satisfied.

The TOLMAN Laundry

F. W. MACKENZIE, President

5248 WISCONSIN AVE. CLEVELAND 7800

THE HOME OF ZORIC DRY CLEANING—"FOR HEALTH'S SAKE, SEND IT ALL TO TOLMAN"

We put it up to you—

HAVE YOU EVER SEEN A BETTER LOOKING TOPCOAT SUIT than this BOLD PLAID at 29.75

Ladies, we present the super-suit! The big wrappy topcoat (it's long enough and warm enough for even a tough Washington winter) is in a bold swaggering plaid. Those smart tuxedo lapels unbutton and turn the topcoat into a double-breasted up-to-the-throat coat for blustery days. The jacket suit (impeccably tailored) is in a herringbone weave monotone tweed that will grow better and better as it gets older and older (a habit of really good tweed). Plaid topcoat with brown monotone suit or oxford plaid with oxford monotone. Sizes 14-20.

LANSBURGH'S—SECOND FLOOR—COATS

Lansburgh's DIAMOND JUBILEE YEAR 7th, 8th & E

Eleanor Holm Starts Training For 1936 Olympic Back-Stroke + Horse Season Opens + "Richest Girl" on Honeymoon; Pittsburgh Girl "Miss America"

Reprinted From Yesterday's Last Edition.

The Post is the only morning newspaper in Washington with Associated Press Wirephoto service

Post Staff Photo.

OLMPIC TRAINING STARTS—Eleanor Holm, world's champion woman backstroke swimmer, poises on the edge of the Shoreham pool just before the plunge that will begin her training for the 1936 Olympics. She and her husband are at a local theater.

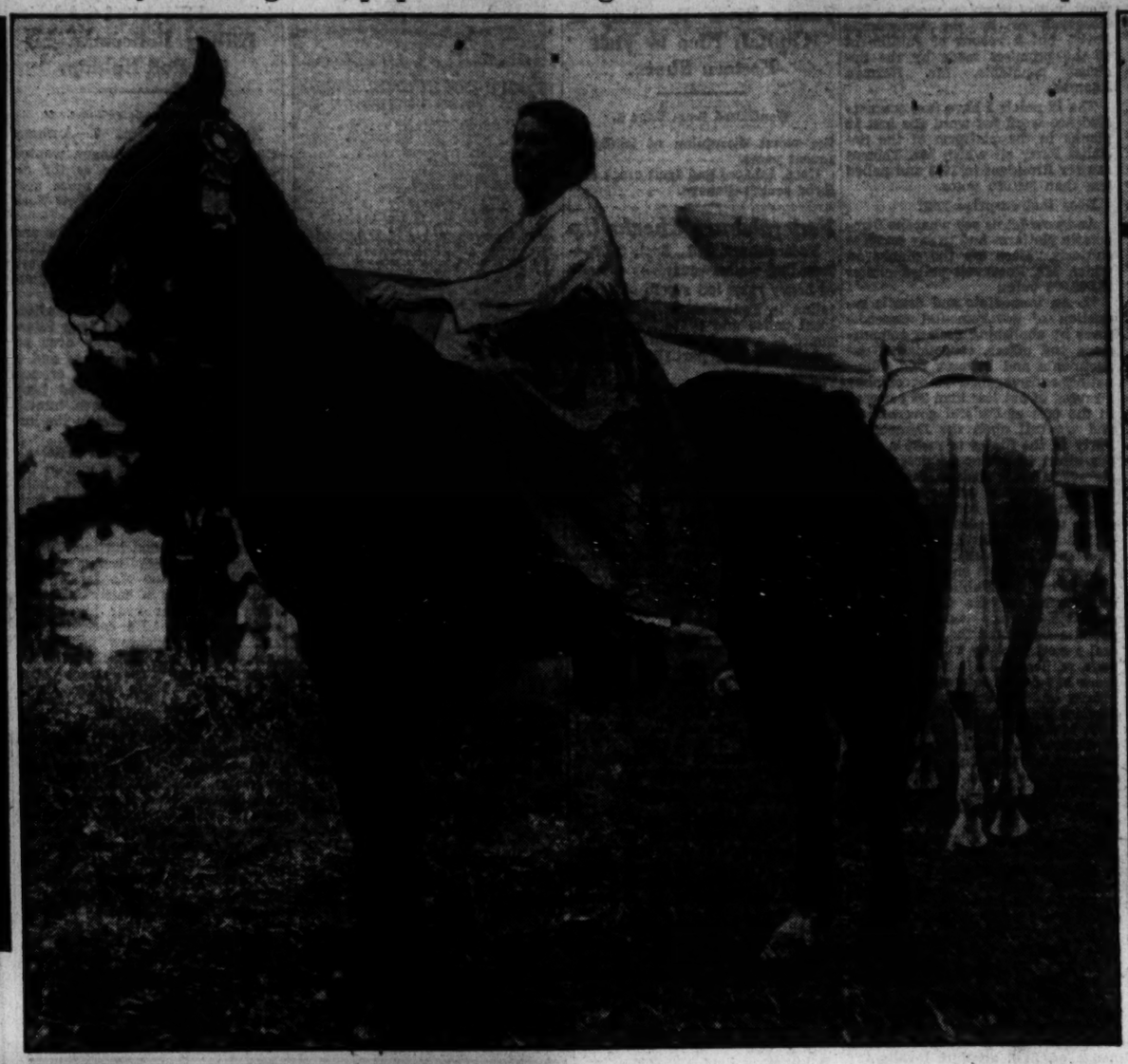

Post Staff Photo.

PLENTY OF CLASS.—Mrs. Lucy O'Leary is shown riding the 25-year-old gelding on which she won a blue ribbon in the fancy costume event of the Chevy Chase horse show yesterday at the Meadowbrook Saddle Club. The meet opened Washington's fall horse events.

Associated Press Photo.

MONEY HONEYMOON.—James H. R. Cromwell, former husband of Delphine Dodge, is shown honeymooning with the former Doris Duke, "richest girl in the world," at Honolulu, where they are spending three weeks before starting for home. Their honeymoon tour took them all the way around the world.

Post Staff Photo.

SHE'S OFF—Above, Miss Holm makes the plunge, levelled out and ready to turn in the water, and, right, she has swung into her powerful stroke.

Associated Press WIREPHOTO.

DIXIE PASSENGERS RETURN.—The first of the passengers of the ill-fated liner Dixie, which was stranded high on a reef during the Florida hurricane, arrive in New York after their rescue. Not a passenger was lost by the stranded ship.

Associated Press WIREPHOTO.

THEY LAUGHED—when he sat down to the piano, and the passengers of the liner Dixie, high on a Florida reef with waves pounding, kept right on laughing as George F. Ouland played for them. He is shown in New York as his wife and son met him. He's an instructor at Yale University.

Associated Press WIREPHOTO.

MAKE YOUR CHOICE.—These girls are just a few entered in the beauty pageant at Atlantic City, parading after a heavy rain kept them in. Left to right, the Misses Cincinnati, Pittsburgh (Henrietta Leaver, chosen Miss America yesterday), Florida, Philadelphia, California, Tennessee, Missouri, Atlanta, and Kentucky.

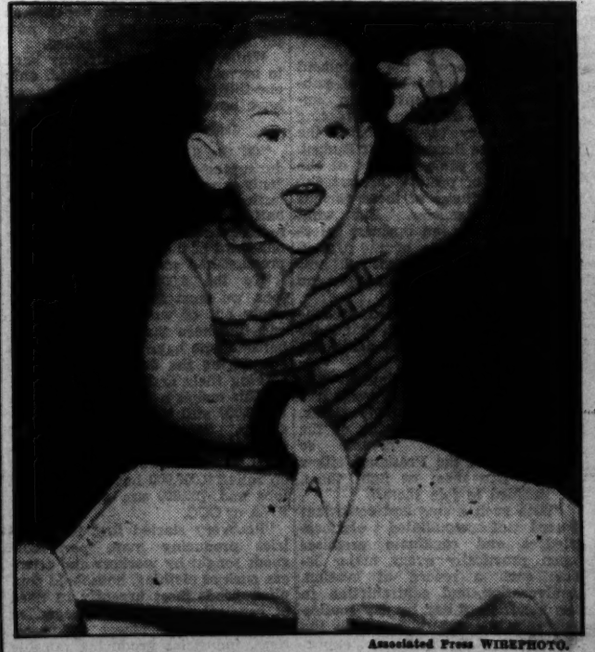

Associated Press WIREPHOTO.

WAIT UNTIL HE HEARS HUEY.—Jackie Grub, only 20 months old, already knows 1,100 words, a prodigious number for a child, according to University of Minnesota authorities. He talked a blue streak at 6 months, and now passes tests for 4-year-old children. Lives in Minneapolis.

On the Air Today

WHAT appears to be the largest network ever bought for a single sporting event has been announced for the heavyweight fight between Joe Louis and Max Baer, September 24. Both Red and Blue networks of the National Broadcasting Co. will carry the fracas, including a coverage of Canada and a cable line to Hawaii.

If the fight is over as quickly as many observers believe, the sponsors will have a period on the air, but their listeners will be intense in their interest.

• • • •

The continued illness of Michael Raffetto, who plays the part of Paul Barbour in "One Man's Family," forces another change in plans for coming episodes. Instead of dramatizing Paul's plane trip, the author of the script has turned the story into other channels. Wednesday night of this week the story will be entirely different than originally written. It all provides an interesting sideight on the problems of serial story writing for radio, when a central character becomes ill or is on vacation and has to be "written out" of the story temporarily.

• • • •

Schoolmaster Bill McCormick has his troubles in conducting the "Spelling Bee" Friday night at WMAL. Last week a list of words was phoned in. McCormick had three Firemen still in the contest and decided to mow them down with the phoned list. One of the words was "tranquillity" but was spelled with one "l" on the list handed the schoolmaster. Fireman George E. Tacey, of the Twenty-second Engine House, spelled it with two l's but was set down nevertheless. For half an hour the phones rang with good-humored protests from the radio audience. "Won't you please carry an explanation in your column, in fairness to Fireman Tacey," McCormick pleaded over the week-end.

• • • •

Art Jarrett and Eleanor Holm Jarrett will be guests of Bill Coyle at WMAL at 6 tonight . . . and at 10:15 Art alone will appear for an interview and to sing a tune or two at WJSV.

• • • •

Ruth Chatterton will be presented by the Radio Theater in "Petticoat Influence." WJSV, at 8 tonight. It's a comedy of British political life. Helen Hayes played the leading role when the play was first staged in New York in 1930 . . . Margaret Speaks, who sings "Song of India" and "Indian Love Call" in the Voice of Firestone, WRC, at 7:30, was a star baseball and basketball player at Ohio State University back in college days.

• • • •

Ted Kimball's "Slumber Hour" at WMAL will be reduced from its full hour for the first time in several weeks when the drama, adventure, danger and romance of the duties of lighthouse keeping will be presented for half an hour at 11 tonight in a broadcast from the Pacific Coast. Lighthouse Keeper Ritchie will describe his duties from his position 328 feet above sea level.

• • • •

"Masquerade," dramatic serial which made its N. B. C. debut last April for 13 weeks, is scheduled to return this week. It was originally set for today, but the softball championship apparently has been substituted for the one day. "Masquerade" will be heard, however, at WRC, at 3:30 p. m., beginning some time this week.

• • • •

It begins to look as though Carson Robison and his Buckaroos will make a name for themselves as the first big-time commercial broadcasters to the British. First, they were signed to do a 13-week transcription series, on which Robison is now working. Now, a contract for 52 weeks of broadcasts, six times a week, is being prepared for him in London. These transcriptions will be transmitted from French stations. Carson and his Buckaroos are currently heard twice weekly on CBS and once at WOR.

J. H. H.

Experts Chosen to Plan Antietam Battlefield

Special Dispatch to The Post.

Hagerstown, Md., Sept. 8.—So that there can be closer co-operation with the Interior Department in developing the Antietam Battlefield as a major attraction for tourists, the Hagerstown Chamber of Commerce has appointed the following permanent Antietam Battlefield committee:

Park W. T. Loy, chairman; Maj. Joseph W. Byron, former Army officer on Gen. John J. Pershing's staff and an authority on the Antietam strategy; Joseph Foltz, George Hicks, T. F. Lynch, Joseph Mish, James Russell, A. H. Warne, J. Forney Young, and Dr. W. H. Shealy.

Rains Prove a Boon.

Special Dispatch to The Post.

Richwood, W. Va., Sept. 8.—Heavy rains in this section were a boon to the large lumber mills and other factories. The Cherry River was down to bed and the mills were preparing to close for lack of power. The river is now back to normal.

HOSIERY REPAIRS
Highest Quality—Lowest Price
One-Thread Run—15c
Pulled Threads—10c Inch
While-You-Wait Service
SOUTHERN STELOS CO.
613 12th St. N.W. NAtl. 2442.

ARNOLD GALLERIES
1208 G St. N.W.
Antique Jewelry, Silver, Sheffield Furniture, Mirrors, Brasses, Art Objects and Wedding Gifts A Specialty

RUGS CLEANED and STORED
Call Mr. Pyle
NAtional 3257, 3291, 2036
Sanitary Carpet & Rag Cleaning Co., Inc.
106 Indiana Ave. N.W.

The Post Radio Time-Table

Monday, September 9 Washington Eastern Standard Time

	WRC 316M—950KC	WMAL 470M—630KC	WOL 229M—1,310KC	WJSV 206M—1,450KC	
6:30	Gordon Hittsom's	.....	.....	R. F. D.	6:30
6:45	" "	.....	.....	" " "	6:45
7:00	" "	Morning Devotions	Musical Clock...	News	7:00
7:15	" "	Morning Glories ..	News	Sun Dial	7:15
7:30	" "	Cheerio	Musical Clock....	" "	7:30
7:45	" "	"	" " ...	" "	7:45
8:00	" "	Breakfast Club...	" " ...	" "	8:00
8:15	" "	" " ...	News	" "	8:15
8:30	" "	" " ...	Musical Clock...	" "	8:30
8:45	" "	" " ...	" " ...	" "	8:45
9:00	News	News	Popular Vocals ..	" "	9:00
9:15	Girl Alone	Philosopher	Police Flashes...	Jean Abbey....	9:15
9:30	Breen & De Rose	Today's Children..	Jack Ward.....	Sally	9:30
9:45	Joe White	News	Gr'n'w'd Songsters	News	9:45
10:00	Morning Parade.	Honeymooners ...	Variety and Value	Famous Babies.	10:00
10:15	" " "	Wendall Hall	Johnny and Linda.	Blanche Sweet..	10:15
10:30	" " "	Navy Band.....	Natalie Pace, Songs	Saundra Brown.	10:30
10:45	" " "	" "	Views of the News.	Just Plain Bill..	10:45
11:00	Jerry Joy	" "	Raquel Del Monte.	Voice of Exp'ence	11:00
11:15	H'n'yboy & Sas'f's	" "	Romany and Wesley	The Gumps	11:15
11:30	Merry Madcaps..	Melody Mixers ..	Variety and Value	Mary Marlin ..	11:30
11:45	" " "	" " ..	Morning Concert..	Rhythm	11:45
	AFTERNOON PROGRAMS				
12:00	Merry Go Round	CURBSTONE	Lost and Found...	Luncheon Music	12:00
12:15	Two Hearts	Kilmer Family ...	News	" "	12:15
12:30	Rex Battle's	Farm, Home Hour	Dance Rhythms...	" "	12:30
12:45	Concert Ens'ble	" " "	" " ...	" "	12:45
1:00	Revolving Stage.	" " "	Variety Show	Marie	1:00
1:15	" " "	" " "	" "	Helen Trent ...	1:15
1:30	Al Pearce and	Music Guild.....	Violin Concert....	Betw'n Bookends	1:30
1:45	His Gang	" "	William Lowitz ..	National	1:45
2:00	Home, Sweet Home	National	Book of Melodies.	Singles	2:00
2:15	Vic & Sade ...	Singles	" " " ..	Tennis	2:15
2:30	Ma Perkins	Tennis	Marek Weber's	Tournament	2:30
2:45	Amateur	Tournament	Orchestrations	" " "	2:45
3:00	Soft Ball	Betty and Bob....	Today's Winners..	" " "	3:00
3:15	Association	Songs and Stories.	" " "	" " "	3:15
3:30	Finals	National	" " "	" " "	3:30
3:45	" " "	Singles	" " "	" " "	3:45
4:00	" " "	Tennis	Kate Smith	" " "	4:00
4:15	" " "	Tournament	News	" " "	4:15
4:30	" " "	" " "	Tea Dance Time..	Mus. Novelettes.	4:30
4:45	" " "	Orphan Annie	" " " ...	Tito Guizar ...	4:45
5:00	Flying Time	News	One Time	Buck Rogers ...	5:00
5:15	Sundown Revue..	Aunt Sue & Polly.	Opportunities	Evening Rhythms	5:15
5:30	News	Tea Time	Radio Voices	Jack Armstrong.	5:30
5:45	Chasin' the Blues	Lowell Thomas ...	People's Counsel..	Miniatures	5:45
	EVENING PROGRAMS				
6:00	Amos 'n' Andy..	Bill Coyle	News	Dinner Music...	6:00
6:15	Uncle Ezra	Tony and Gus....	Today in Sports..	Martha & Hal..	6:15
6:30	Rhythm Boys ...	Evening Album ..	Dinner Concert....	Arch McDonald.	6:30
6:45	Baseball Scores..	Danger's Paradise	Govt. Family ...	Boake Carter...	6:45
7:00	Charles Reader's	Fibber McGee	Dance Music.....	Lombardo Road.	7:00
7:15	Orchestra	and Molly	Five-Star Final....	" "	7:15
7:30	Voice of	Evening in Paris..	News Spotlight....	Pick & Pat....	7:30
7:45	Firestone	" "	Detective Mysteries	" "	7:45
8:00	Gypsies	Sinclair Greater	Scotch Lad & Lassie	Radio Theater..	8:00
8:15	"	Minstrels	"Beau Brummel"..	" " ..	8:15
8:30	American Insti-	Princess Pat	" " " ..	" " ..	8:30
8:45	tute of Banking	Players	Orchestral Works.	" " ..	8:45
9:00	Contented	Ray Knight's	At the Mardi Gras	Wayne Kings'	9:00
9:15	Program	Cuckoo	" " " "	Orchestra	9:15
9:30	Feet First—	Clock	Bob Miller	March of Time.	9:30
9:45	Comedy Drama	O. H. Caldwell ..	News	Mus. Cocktails..	9:45
10:00	Habana	POSTILION	Eddie Bondi's	News	10:00
10:15	Orchestra	Ink Spots	Orchestra	Art Jarrett.....	10:15
10:30	Keller's Orch....	Ray Noble's	Passing in Review.	Jerry Free-	10:30
10:45	The Open Road.	Orchestra	Ubangi Entert'ners	man's Orch.	10:45
11:00	Night Owl	Broadcast from	Eddie Prior's	Moon Dial.....	11:00
11:15	News	Pacific Coast	Orchestra	" "	11:15
11:30	Oliver Naylor's	Slumber Hour ..	Barney Zeeman's	Simon's	11:30
11:45	Orchestra	" " ..	Orchestra	Orchestra	11:45
12:00	Sign off.....	Sign off.....	Sign off.....	Sign off.....	12:00

Typhoid Cases Reported.

Special Dispatch to The Post.

Lynchburg, Va., Sept. 8.—Four children of W. T. Moss, who lives on a farm near Elon, Amherst County, have been brought to Lynchburg Hospital for treatment for typhoid fever. Arrangements for their hospitalization were made by county supervisors. The sick are Charlie, 20; Edith, 18; Billie, 11, and Preston.

August Rivals June.

Special Dispatch to The Post.

Hagerstown, Md., Sept. 8.—August gave June a merry chase as the month of brides. There were 227 marriage licenses issued at this Gretna Green during August, as against 264 in June. August total exceeded the corresponding month last year, when 195 licenses were issued.

Boy Missing From 'Home.'

Special Dispatch to The Post.

Charlottesville, Va., Sept. 8.—Gordon Mawyer, 13, of Charlottesville, who ran away from the Boys Home at Covington, Va., last Monday, is still missing, the city welfare department announced today.

The youth is described as having brown hair and blue eyes, is large for his age and has a slight scar between his eyes.

"FREE RADIO INSPECTION"
Repair Parts for All Makes
SUN RADIO
Complete Stock of Amateur Parts
938 F ST. N. W. MET. 3500
WE REPAIR ALL MAKES OF RADIOS

WOODWARD & LOTHROP
10TH 11TH F AND G STREETS PHONE DISTRICT 5300

See the Soda King Demonstration in the Glassware Section, Fifth Floor, Beginning Today

Make Your Own Sparkling Carbonated Water with a

Soda King Syphon Bottle

Complete, with six bulbs $5

Simply fill the bottle with cold water to the proper level, insert a bulb and, quicker than you can say it, you have a full quart of sparkling, bubbly water ready for action. Easy and convenient, eliminates the usual muss and fuss and empty bottles that clutter up needed space. With attractive chrome jacket.

Refill Bulbs .....90c dozen

GLASSWARE, FIFTH FLOOR

Post Classified Ads Bring Results

linard inc. a new shop, makes its bow to washington and tells its story

1520 connecticut avenue

the shop linard inc., 1520 connecticut avenue—presenting distinctive modern furniture and offering expert interior decorating service by marianna von allesch, internationally-known designer and decorator.

the story linard inc., answers the demand of discriminating washingtonians for a shop where they may purchase the best products of modern furniture designers and builders. It will sell only the best modern furniture at prices consistent with the modern income. particular attention will be given to remodeling furniture and re-decorating interiors.

a cordial invitation is extended to the washington public to view the initial showing of modern furniture at linard, inc., and to discuss decorating problems with marianna von allesch. tel. dec. 1414.

MIDDISHADE CLOTHES

$35

We would rather have you see these new Fall suits than read our adjectives . . . Middishade clothes speak so well for themselves. The interesting new blues, browns and grays will register at a glance. But only after months of smart service can you appreciate the splendid balanced value you have bought. Specialization at a single price . . . that is the Middishade secret.

THE MEN'S STORE, SECOND FLOOR

WOODWARD & LOTHROP
10TH 11TH F AND G STREETS PHONE DISTRICT 5300

Rollfast Bicycles

SIDEWALK BIKES, VELOCIPEDES and ROLLER SKATES
Other good wheels. Wheel goods repaired. Your old wheel taken as part payment on a new wheel.
Hazleton Bicycle & Sporting Goods Co.
424 Ninth St. N.W.

AMUSEMENTS.

NOW KEITH'S 15th at G
Always Cooled Comfortably
DOORS OPEN at 10:45 A.M.
FRED ASTAIRE • GINGER ROGERS
IN "TOP HAT"
MUSIC AND LYRICS BY IRVING BERLIN.
Coming... EDWARD ARNOLD
Already famous for his characterization of "DIAMOND JIM"

Loew's FOX F at 14th
NOW "DANTE'S INFERNO" with SPENCER TRACY, CLAIRE TREVOR, HENRY B. WALTHALL
Stage ART JARRETT AND HIS ORCHESTRA... with ELEANOR HOLM
Friday—"REDHEADS ON PARADE" with JOHN BOLES • DITTO LEE
Stage—AL TRAHAN & LITTLE JACKIE HELLER

Loew's PALACE
NOW... Second Week! GARBO Fredric MARCH in "Anna Karenina" with FREDDIE BARTHOLOMEW
and MICKEY MOUSE
Friday... WILL ROGERS in "STEAMBOAT ROUND THE BEND"

COLUMBIA
NOW Clark GABLE • Jean HARLOW • Wallace BEERY in "CHINA SEAS"
25c TO 5:30 Nights 35c

POST WANT ADS PAY.

AMUSEMENTS.

BELASCO NOW PLAYING
Jan KIEPURA in "MY HEART IS CALLING"
Coming THE MAN WHO KNEW TOO MUCH

EARLE
NOW PLAYING
SYLVIA SIDNEY • HERBERT MARSHALL
"Accent on Youth"
ON STAGE TED WEEMS and His Band Orchestra
BERT GRANOFF and FRED CLARK Overture
ACCENT on YOUTH Opens This Morning & Tomorrow At The Endeavor

METROPOLITAN
NOW SHOWING
MARION DAVIES
"PAGE MISS GLORY"
with PAT O'BRIEN • DICK POWELL

REALLY.... THEY OUTLAST THE CAR THOSE FISK TIRES!
E.Z. BUDGET PLAN NO MONEY DOWN
FISK Service Stores Inc.
1337 14th St. N.W.
POTOMAC 3600.

WOODWARD & LOTHROP
10TH 11TH F AND G STREETS PHONE DISTRICT 5300

Garside Shoes

Exclusive in Washington with Woodward & Lothrop

Exciting—different—colorful—are the new Fall fashions. Each individual costume—severely tailored or elaborately formal—requires the perfect choice of the right shoe to conform its chic. Here is a Garside—beautifully made, hand-turned—to wear with a formal costume suit. Suede, with dressmaker pleating.

Garside Shoes are priced at $14.50 and $16.50. The one illustrated is.....$16.50

WOMEN'S SHOES, THIRD FLOOR

Miss Elizabeth Nutting
CARTER STYLIST
Here Today, Tuesday and Wednesday
—to help speed young moderns off to college with svelte, new foundations.

Smartly styled, seamless and smooth—Carter foundations are perfect for lithe, young figures. And, no figure is too slim to be improved by a foundation. The Pantie Girdle sketched, a popular style, is—

$3.50

Girdles, $2 to $5
One-piece Garments $3.50 and $5

CORSETS, THIRD FLOOR

The Washington Post

Registered in U. S. Patent Office.
An Independent Newspaper.
(Published every day in the year.)

Eugene Meyer, Publisher.
Floyd R. Harrison, Comptroller.

The Associated Press is entitled exclusively to use for republication of all news dispatches credited to it or not otherwise credited in this paper and local news of spontaneous origin published herein. Rights of republication of all other matter herein are also reserved.

OFFICES OF THE WASHINGTON POST.

New York, N. Y. ..... 270 Madison Avenue
Chicago, Ill. ..... 360 North Michigan Avenue
Detroit, Mich. ..... 8-24-1 General Motors Building
St. Louis, Mo. ..... 305 Globe-Democrat Building
San Francisco, Calif. ..... 742 Market Street

DELIVERED IN WASHINGTON.

Daily, Sunday, 1 yr. .$7.80	Daily, Sunday, 1 week 15c
Daily only, 1 yr. 5.20	Daily only, 1 week 10c
Sunday only, 1 yr. 2.60	Sunday only, per copy. 5c

BY MAIL—MARYLAND, VIRGINIA, WEST VIRGINIA AND NORTH CAROLINA.

Daily and Sunday	Sunday Only	Daily Only
One year ...$9.00	One year ...$4.00	One year $6.00
Six months.. 5.00	Six months.. 2.00	Six months.. 3.50
One month. .85		One month. .60

OTHER STATES, MEXICO AND CANADA.

Daily and Sunday	Sunday Only	Daily Only
One year ...$11.00	One year ...$4.50	One year $7.50
Six months .. 6.00	One month. .45	Six months. 4.00
One month. 1.00	Six months. 2.50	One month. .70

All Subscriptions by Mail Payable in Advance.

Entered at the Postoffice, Washington, D. C., as second-class mail matter.

TELEPHONE NATIONAL 4200.

Monday, September 9, 1935.

Culture Or Camouflage?

In some respects the so-called Federal Arts Projects put a fitting capstone on the undertakings of the Works Progress Administration, for they carry boondoggling to its utmost extremities. This latest scheme of using unemployed artists in a great cultural experiment is a mixture of naivete and idealism that threatens to upset many a precedent.

Agitation for a Department of Art has been unusually active during the Roosevelt Administration. But such hopes, especially cultivated by Representative Sirovich, have been relegated to the "horse and buggy days" by creation of the FAP. During an entire year the oldest of the Federal departments spends about half the sum that has been handed to the FAP for dissipation in the next six months. In this age of international complications and widespread unemployment, there must be something cockeyed about a policy that suddenly makes available for art subsidies twice the sum that is spent for either the State or Labor Departments.

Heretofore the WPA has been content to furnish jobs—to get men off the relief rolls. Now it has suddenly undertaken to set up new standards of culture by spending $27,315,217 in six months. Within a quarter of the time required to build a modern bridge, a motley group of 30,000 musicians, writers, actors, painters, sculptors, etc., is expected to supply the cultural deficiencies of American communities. With this undertaking the so-called planning of the WPA comes unmistakably into the field of sloppy experimentation.

No doubt many competent artists, writers, actors and musicians have been forced to accept public charity. Some of them will certainly find use for their talents as recovery progresses. Quite a number may be expected to do good work under Government subsidies. But the assumption that their status will be greatly improved, or that new markets for their services will be created, by a temporary outpouring of Federal money is too provincial for serious consideration.

Culture is a product of civilization, a slow accretion of the ages. Even if we grant that it may be cultivated by Government subsidies, the process would be extremely slow, and its success would depend more upon the genius of the artists selected than upon the amount of money spent or the number of amateurs kept out of breadlines. This talk of fostering culture by subsidizing 30,000 men and women selected at random because of their economic needs is only a flimsy excuse for spending money appropriated for the impossible task of ending unemployment.

A New Housing Administrator.

The appointment of Stewart McDonald to succeed James A. Moffett as Federal housing administrator creates hopes that the conservative policies which have characterized the work of the FHA will continue to be followed. Mr. McDonald has been serving as acting administrator for some time and has the advantage of being familiar with the routine duties of his office. He has also had abundant opportunity to acquire an intimate knowledge of the chaotic situation that prevails in the field of governmental work to which he has been assigned.

The FHA was established to encourage and assist private agencies engaged in the financing of house building, repairs and improvements. Its operations have been hampered by the activities of other Government agencies which are engaged in financing housing developments by direct employment of public funds. Thus early in its career, the FHA came into conflict with the housing division of the PWA, which was planning to expand its program of slum clearance to enter a field which the FHA properly regarded as reserved for private enterprise.

A number of Government agencies, especially the Home Owners Loan Corporation and the newly established Rural Resettlement Division, are likewise concerned with housing, the former primarily as a refinancing agency of a temporary character. While these organizations have more or less well-defined spheres of activity assigned to them, the line of demarcation is certainly not rigidly observed.

—If the Federal Housing Administration is to achieve any pronounced success in improving the condition of the private mortgage market, it should take vigorous steps to prevent the encroachment of Government agencies upon the private domain. That can be done only by insistence upon a co-ordinated plan for dealing with various kinds of housing problems and a clear definition of the goal sought. In that pioneer work the new head of the FHA could perform a service of great value—and one which logically seems to fall to his lot.

Weakening The Banks.

Last week two leading New York banks announced a reduction in dividends. The resultant sharp decline in bank stock quotations reflected a belief that the banks face a period of shrinking profits as result of an abnormally low level of interest rates due to the large volume of idle funds at their disposal. At the end of August the excess reserves of banks in the Federal Reserve System reached an estimated maximum of $2,780,000,000, an increase of approximately $1,000,000,000 during the year.

In that period, however, member banks in leading cities reported declines in loans against securities and in other (commercial) loans, the former decreasing by $348,000,000 and the latter by $109,000,000. Consequently, recorded increases in total loans and investments which amounted to $825,000,000 were much more than accounted for by additions to investment holdings, which rose approximately $1,300,000,000 during the year. This increase was due chiefly, if not wholly, to purchases of Government securities. There was a gain of $683,000,000 during the year in direct obligations held by reporting member banks, while since last November, when obligations guaranteed by the Government were first listed separately, such holdings have risen by $363,000,000.

In spite of a slight recession last week in the volume of excess reserves, due largely to bank payments for the new Treasury issues, it is expected that excess reserves will continue to expand as a result of the Government's spending program and a probable further influx of gold from abroad. Such unutilized resources afford the basis for a credit expansion of vast proportions. They represent a potential danger to the country's credit structure which becomes greater as the banks find themselves faced by the prospect of reduced earnings, and are more and more tempted to invest idle funds.

Excess reserves are the outcome of a policy which has already substantially impaired the position of the commercial banks by loading their portfolios with Government securities. Dollar devaluation, following a period of lavish open market purchasing of Government issues by the Reserve banks, and succeeded by a heavy influx of gold, has helped to build up cash reserves of member banks both directly and indirectly through Government disbursements. Consequently, in the absence of adequate alternative outlets for their abundant resources, the banks have been virtually compelled to rely upon purchases of Government securities to supplement their earnings from other sources.

Thus at the end of August Government obligations held by reporting member banks amounted to about 45 per cent of their total loans and investments. These figures fail, however, to indicate the extent to which the banks have become agencies for financing Federal deficits, since they are not comprehensive and take no account of the accelerated rate of increase in bank holdings of such investments. It is estimated, for instance, that during the past year the banks of the country have probably financed over 90 per cent of the increase in the outstanding Federal debt.

Since a large amount of Government borrowing has been carried on to finance heterogeneous activities that would formerly have been left to private initiative, the change in the character of banking portfolios is to some extent more apparent than real. Nevertheless, a very large part of the increase in the Federal debt has been incurred to meet irrecoverable outlays that add to the long-term dead-weight indebtedness of the Government. This means, of course, that the commercial banks of the country are being employed to finance noncommercial activities. Furthermore, they are relied upon to a growing extent to afford support for a spending policy that if persisted in will ultimately impair or wreck the credit of the Government.

As the assets of the banks consist so largely of Government obligations, they would be severely injured by any loss of confidence affecting the value of the Government's promises to pay. In other words, the safety of the banking system of the country is imperiled by unsound fiscal policies no matter how careful the banks may be to avoid the credit excesses made possible by the possession of a great volume of excess reserves.

Mr. Marshall's Appointment.

In at least two respects the choice of John A. Marshall as Director of the Unemployment Compensation Board was an astute move. Through the publicity antics of Huey Long the District, as well as other local governments throughout the country, was denied funds to put the social security program into operation this year. As District superintendent of insurance, however, Mr. Marshall already has an organization that may be utilized to some extent in launching the local system. By utilizing this force and other District personnel this important enterprise can be inaugurated several months earlier than would otherwise be possible.

Of much greater importance is the selection of an experienced executive in the insurance field to direct the Unemployment Compensation Board. Mr. Marshall is thoroughly acquainted with the insurance problems from the standpoint of operation as well as that of regulation. In this respect he seems to have had a decided advantage over other candidates who sought the new post.

The choice of a director with extensive actuarial and administrative experience should thoroughly cement confidence in the local unemployment insurance system. It is assumed that Mr. Marshall's foremost concern will be to keep benefits to the jobless on a sound actuarial basis. In this cause he can render a great service to the unemployed as well as to the community and to taxpayers. For the plan of paid-up compensation to workers during temporary periods of enforced idleness can be expected to retain public approval and support only on one condition. That is, if emphasis is placed on the noun as well as the adjective in the phrase "social insurance."

Resurrecting The NRA.

The day after the Blue Eagle had been officially interred, Gen. Johnson made an appeal for its restoration in an address before the Indiana Bar Association. Inferentially he challenged the President's statement that the decision in the Schechter case relegated the country to the "horse and buggy days," by calling for a "fundamental interpretation" (not a change) in the Constitution to bring back the NRA.

The Supreme Court has left open a wide field for Federal regulation of trade and industry along lines followed by the old recovery administration, as an unbiased examination of the Schechter decision will show. Consequently, Gen. Johnson is right in concluding that no insuperable constitutional obstacles stand in the way of a resurrection of NRA. His error lies in assuming that the policies followed under the aegis of the Blue Eagle are guaranteed to solve the country's unemployment problems.

Some of the objectives attained under NRA codes have unquestionably aided recovery. But widespread compulsory reduction of working hours, with accompanying increases in production costs, seriously handicapped many organized groups and led to wholesale evasions of code restrictions. As Gen. Johnson says, private employment is needed to "keep the wheels of industry turning." However, they can not be made to turn by simply issuing decrees that more men shall be taken on to do a given amount of work.

The general's statement that the collapse of the NRA brought an increase in unemployment and severe reductions in wages is not supported by the comprehensive data on employment and pay rolls compiled by the United States Bureau of Labor statistics. On the contrary, there is reason to believe that recovery has been proceeding at a more rapid pace since the NRA was relegated to obscurity.

It is erroneous to assume that the NRA was suddenly killed by the Supreme Court's decision. The organization had been in a state of semi-collapse for months before the now historic decision was announced. However, many well organized industries were and still are supporters of the basic principles of NRA. The fact that numerous trade associations are trying to secure official approval of modified agreements in line with the antitrust laws and in conformity with the Supreme Court's decision testifies to the worth of many codes. The chief difficulty apparently lies in the tardiness of the Administration in deciding upon a plan for supervising and assisting organized groups.

Continuation of the NRA in some modified form, therefore, appears to be in the public interest. Insofar as trade practice agreements are an aid to business recovery, they will of course help to improve the condition of labor and to increase employment. Obviously there is no single method of solving the unemployment problem. Certainly it can not be done by issuing administrative decrees to force employers to take on a larger number of workers at greater cost.

Oysters R Here.

Vacation time for the marine bivalve mollusk is over. In other words, those oysters that have made their beds need not prepare to lie in them. For September is here and the epicureans have been looking forward to it for four long R-less months. The contention that the aforesaid bivalve is dangerous during the summer season is overworked. We prefer to think it is not timidity on the part of the consumer, but a delicate solicitude for the producer, which keeps the oyster relatively inviolate during his spawning and spatting period.

Reports from the various State fishing bureaus are mouth-watering. These authorities state that oysters should have no complaints regarding the vacation that is now past. The weather was just right and the water was fine. Accordingly, they should be unusually succulent and anticipating a huge success in their coming-out party at fries, in stews, or even *en deshabille* upon the half-shell. Anyway, our social informants tell us that oyster debutantes are now being brought into the city in large trucks, much to the disgust of old-timers who prefer having them unloaded at the docks from boats manned by weather-beaten fishermen.

To the true oyster-lover, how they arrive on the platter is immaterial. All that matters is that they are here at last. And any oyster for miles around that has a shell may as well prepare to shed it now. To which exhortation the highly cultured oyster, if she were so capacitated, might well retort, "Aw, Shucks!"

Let's see; this is the fourth year, isn't it, that we've been referring to the present depression in the past tense?

A girl is a person who strings 67 independent sentences together with "and so."

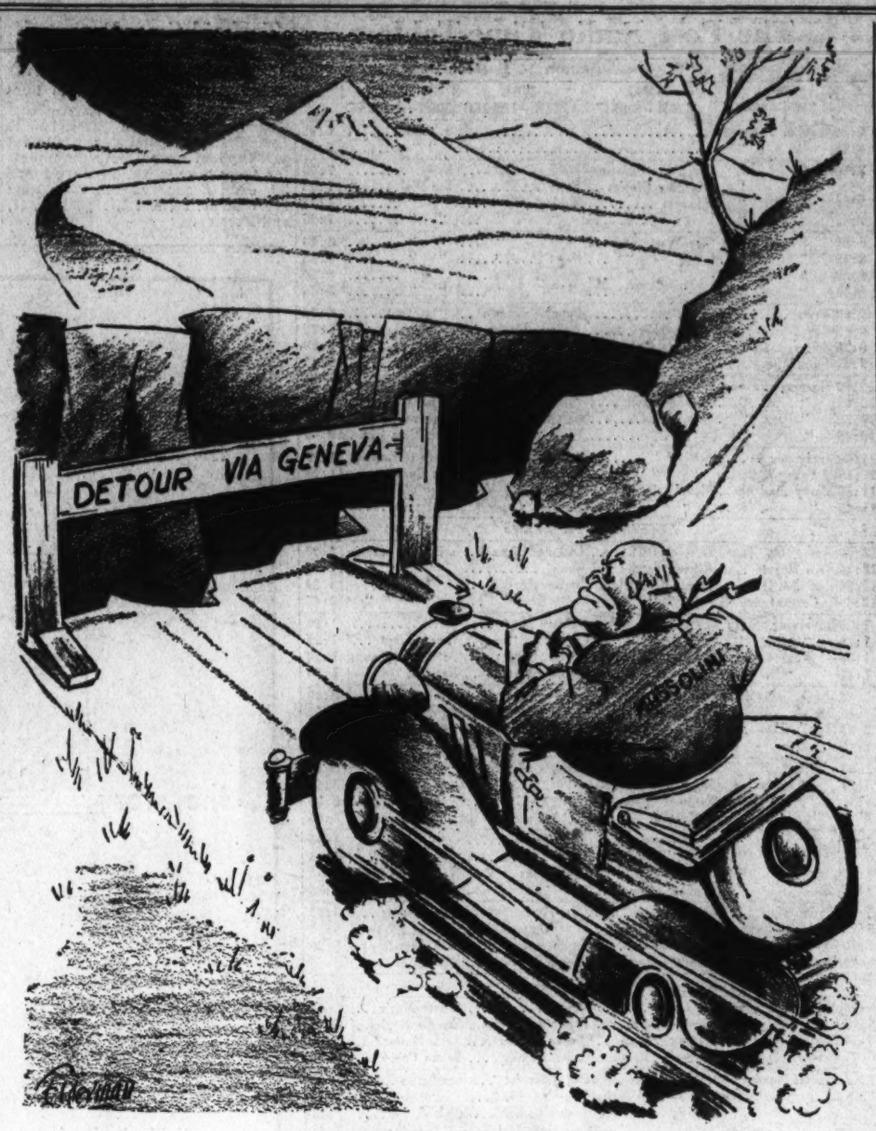

For His Own Good.

Letters To The Editor

The Post welcomes letters from its readers. All communications must be signed with the writer's name and address. Upon publication initials or pen names will be used if requested. Letters are subject to condensation, and in no case should they exceed 250 words.

"In Ecstatic Flight."

To the Editor of The Post—Sir: Your editorial of September 5 with heading, "A Lady's Lady," referring to Lady Watson, provokes a comment.

It is amazing how moist the air becomes with tears of sympathy for titled gentry who, through force of circumstance, must earn their daily bread and associate with the common herd. Americans are particularly afflicted with this sensitivity.

The theory is advanced that social equality is a matter of preference. Could the occupation of secretary and housekeeper be so opprobrious? Child psychology is associated with social snobbery. Lady Watson, no doubt, was both secretary and housekeeper to her poet husband, and, perhaps, if the truth were known, the more virile of the two. Had he written "a bad line or two" he might have received a more substantial contribution in recognition of his great gifts "so honorably used." Rarified air in a stupid world and a title to boot—what else does one need to sustain them? Only in an insane asylum can one hope to remain on the wing in ecstatic flight.

Evidently Lady Watson's title is not too proud and she may, ere long, count more for what she is and what she does than for what she possessed in birth or money. The real pity would seem to be that housekeepers and secretaries find so little appreciation that women so occupied are forced to feel servile. This "poor widow" can, through her social status, help bring about the realization of the racial importance of women as mothers—that is, if she cares to seize the opportunities which the world has to offer or else bury her nose in the sands of Brighton for evermore.

Sorry! I can't seem to squeeze a single tear for Mrs.—I mean Lady—Watson. All my sympathy goes out to the widow with plain Mrs. attached to her name who has no chance to get away from things earthly and little is given that feeds the inner life. Since action is inseparable from life, she, poor thing, is action personified.

LELIA F. KESTLER.
Washington, Sept. 6.

What Price Speed?

To the Editor of The Post—Sir: The insurance companies estimated that over Labor Day about 350 people would be killed and something like 12,000 injured. When we have other kinds of plagues we do something about them. Flu, tuberculosis, and even this little paralysis epidemic have gotten plenty of attention. Just what is the Nation's Capital going to do about this modern type of wholesale slaughter and maiming? And at what point does the value of speed exceed the value of human life?

CLARA LOUISE JOHN.
Washington, Sept. 1.

Fallacies Of Pacifism.

To the Editor of The Post—Sir: Your able editorial on Italy's "Full Liberty of Action" concludes that the intelligence of mankind can not disagree with the statement of the British position before the Council of the League: "Collapse of the League and the new conception of international order for which it stands would be a world calamity."

You are absolutely right. Why then is our Government raising no finger to stop the calamity? Is not the explanation that American policy is dictated by pacifists—unintelligent, impractical, unable and unwilling to face facts? Their remedy for war is to have Uncle Sam cover his face with his hands and turn away when war appears. They are just as foolish as if they advocated general and immediate flight in case of fire, as the only sure means of saving the life of every fireman. They are emotionally incapable of applying the policy of avoiding danger by meeting it half way.

Even if Italy had important interests in Ethiopia, which she has not, she would have to break down if any three of the powers applied economic sanctions. Mussolini's talk of resisting sanctions by war is history's biggest bluff. Firm support by the U. S. of the "new conception of international order" would destroy war. The present pacifist policy of this Government encourages every dictator and every military clique to plan military aggression.

T. A. B. BAREFOOT.
Washington, Sept. 6.

Rewarding Non-Production.

To the Editor of The Post—Sir: Referring to your editorial of September 2, I agree that it is time for the inconsiderate AAA to wake up.

They bought and killed millions of pigs and are paying for millions more that were never produced. And who pays the bill? The producer? No, the poor consumer pays not only with money but with an undernourished family of children who are to compose our future Government.

I believe in being paid for the work we do. But I do not believe in paying for something which is not produced; and frankly I think the time has come for the common people of the Nation to ask for a house cleaning and see that they get it.

W. H. HAUN.
Riverton, Va., Sept. 5.

"Between You And Me."

To the Editor of The Post—Sir: I should like to express my appreciation of Ray Clapper's column in The Post and particularly of his column of this morning with reference to the Standard Vacuum oil concession in Ethiopia.

CALVIN B. HOOVER.
Duke University, Durham, N. C.

Voorhees' Contribution.

To the Editor of The Post—Sir: For 17 years my father, Senator Daniel W. Voorhees, chairman of the committee that built the Library of Congress in its newest and latest form, contended with every form of obstruction. There was a disposition to cavil with cost. The sum finally appropriated—$6,000,000—adequately covered the erection of one of the greatest buildings of modern literature in its comprehension of past and medieval lore.

The later tendency to apply money to the solution of our social problems, final or otherwise, suggests an ultimate appeal to the old saying, "Knowledge is power;" and the preservation of our books in the inspiration of the ages should entitle the preserver to commemoration. There is nothing in the library to indicate the sacrifice and steadfast loyalty that Daniel W. Voorhees gave to this great house of universal literature and learning.

I served through the years as my father's private secretary. I mentioned the credit due him in the contest for enlightenment, the recognition that should come to him. His modesty moved him to think he would not get it. His country and his Government owe him recognition.

JAMES PAXTON VOORHEES.
Colfax, Wash.

Wanderlust Increases.

From the New York Sun.

Federal efforts to feed and shelter unemployed transients are watched by railroad officials with bilious eyes. About 300 relief centers for needy wanderers are maintained by the States with money disbursed by the Federal Emergency Relief Administration. This charity is blamed by railway men for an increase in hobo travelers.

Last month the Erie Railroad alone counted 13,223 persons ejected from its trains and property and its police arrested 1,481 for train riding and trespassing. Besides a desire to protect their freight from thieves, the railroads have another financial interest in reducing the number of free riders. The Missouri Pacific Railroad in the first seven months this year spent $52,935 for hospitalization, claims and burials of trespassers.

How Very Dead Is The Blue Eagle!

From the Philadelphia Inquirer.

In case you haven't heard, the Blue Eagle is dead—this time officially. Whereas only a short time ago, it seems, you were liable to a cracking down, or to fine and imprisonment, like the New Jersey tailor, or the battery man—remember?—for invoking Gen. Johnson's displeasure, now you may ignore the Blue Eagle and the general ad lib.

Prohibition, you may remember, was like that. Here today; gone tomorrow. A criminal one week; a law-abiding citizen the next. If you didn't use the Blue Eagle they'd fine or imprison you. Now if you use the Blue Eagle you are guilty of a double violation against the same Government.

What reminiscences: The big parade, the Tories who dared not laugh, the 10,000,000-to-work-by-Labor-Day orators, the cracking down, then the cracking up.

The Post Impressionist

Mask Fashions At The League.

Post Office, Monday.

"ROCCO listened stolidly . . . Leval stared straight ahead . . . Eden nervously puffed a cigarette."

Guido Rocco, now in Geneva, is head of the League of Nations' section of the Italian ministry of foreign affairs. The Leval in question is, of course, the French premier, and now father-in-law of American Citizen Chambrun. And, if you don't know that Captain Anthony is England's right bower in the Italo-Ethiopian game, you confess that you don't read the newspapers.

Anyhow, it is with the terms above quoted that the virile United Press described the manner wherein Prof. Jeze's denunciation of Mussolini's African adventure was rereceived by three important auditors at the current session of the League Council. They ran—or sat—true to form.

Man is a maker of conventions. The short life of the League has created a lot of them. There are only about four ways in which a diplomat may receive bad diplomatic news at Geneva.

* * *

"The secretary of the Italian delegation entered the Council Chamber and whispered in Rocco's ear. Rocco signaled the rest of Italy's representatives, and they marched out of the chamber."

Thus also does the United Press describe the Italian delegation's exit, performed as a protest against Ethiopia's advocate when he cast doubt upon the honesty of Italy's intent to civilize Abyssinia with tanks and bombs. And this exit also was also true to form. There is even a convention concerning how a delegation ought to "walk out on the League."

* * *

Traditionally, the Council meets in what is called the classroom of the secretariat, looking out over the lake toward Mont Blanc and, immediately, on a quiet garden breathing peace always, breathing flower scents in season, and breathing fried-fish odors from the basement restaurant every noon. This apartment derives its name from the fact that its walls are largely composed of windows. But there are no windows behind the councilmen, who sit around an elevated horseshoe table facing the audience.

Thus those diplomats bask in a glare compared to which the proverbial light that beats upon a throne is a mere candle. Before them are a hundred or more newspapermen unblinkingly drawing deductions presently to be telegraphed around the world. In such a situation it behooves your statesman to pay his face considerable attention.

* * *

At times of stress, the diplomats have choice among the following countenance arrangements, called after men who made them popular: the Austen Chamberlain, the Briand, the Matsudaira and the far less frequently followed manner devised jointly by Zeleski and his friendly enemy Stresemann.

* * *

Entirely British Sir Austen wore a monocle and, when teatime struck, sipped at a tall glass. There was ice in the glass, and the monocle was in his left eye. Concerning what else was in the glass various opinions obtained. Concerning what was in his eye—besides the monocle—there could be no debate: it too was ice. He moved no muscle on his face, but he stared Arctic opinions at any disturber of the peace.

The more violent the disturber became, the sleepier became French Briand. His heavy eyelids drooped. His Caporal cigaret burned his stained fingers: he dropped it in an ever-convenient ash tray without opening his eyes. At the speech's climax, his leonine head descended until chin reposed on disordered necktie. He was even more disconcerting than Sir Austen.

So was Japanese Matsudaira, dividing his untroubled gaze between papers on the table and a cigar in his hand—a cigar that he never lit and never gnawed. Zaleski of Poland and Stresemann of the real Germany were about the only councilmen who showed emotion—one might say, the only councilmen who showed that they listened. Pale by nature, by listening they grew rubicund.

* * *

As for walking out on the League in an Assembly hall, the etiquette of that promenade was established by the Japanese when they quit the deliberations upon their preceding promenade into China. After reading a blistering statement with all the expression of the clerk of the House of Representatives reading a bill, their leader walked down the aisle from the tribune. As he passed his delegation, those delegates rose and walked stolidly after him. And none of them stopped walking until they reached their waiting automobiles.

THE WHIPPING-POST.

Says the United Press: "As the Italians marched out, * * * faces blanched." If this is really correct, we are glad to hear it. We haven't seen anybody blanch since the novels of "The Duchess." It is good to be told that dear old Blanche is still alive and kicking.

About something else in the same issue of The Post we aren't, however, overjoyed. Says The Post, in its news columns: "Final hopes of averting war apparently vanished." Well, even if the vanished is apparent, may one not hope that the invisible still appears?

Fair Enough

By Westbrook Pegler

Life On The Florida Keys.

A MORE malignant, God-forsaken country than the Florida keys, where the hurricane struck the mind of man could hardly imagine. Consisting largely of mangrove swamp, infested with snakes, alligators and mosquitoes by the million, it is bounded on both sides by pale, milky water in which barracuda, shark, spiny shellfish and poisonous rays abound. Hurricanes are seasonal, but many hurricane seasons may pass quietly between blows. Still the hurricane presents an additional threat in a place where all nature resists the encroachment of humankind.

The last bad blow before the current disaster on the keys occurred in 1909, when the railroad was being shoved through to Key West, and the laborers, nearly all white men, were quartered in houseboats along the shores. The loss of life in that one was not counted but merely estimated at about 300. There were reports later of the discovery of wreckage from the houseboats down toward South America.

The freeboard of the keys above sea level, excluding the highway and the railroad, which are built up, seems to be not more than 3 feet, although it could be as high as 6 feet in spots. At some places the land is no wider than a mashe shot, and the habitations are uniformly flimsy and bleak.

• • • •

NEVERTHELESS, members of the pioneer breed —which is not dead—have been moving down the keys, adding their numbers to those of the native Conchs (pronounced Conks), who derive their name from a shellfish found in those waters. The young man who ran the little general store at Islamorado was a war veteran from the Middle West who moved in, took membership in the local community and decided to stay. The old, old man with the long beard whom everyone took for a typical Conch was a retired Nova Scotia sailor who had come down only a few years before to sell a few limes and keep his bones warm the rest of his days.

The young woman who cooked and served stone crabs and turtle steaks at a roadside restaurant made of canvas and screen over a flimsy wooden frame was a North Dakota girl. Her 4-year-old son was playing in the yard, and her husband was down the road a piece clearing weeds with a machete so that the tourists wouldn't miss his enthusiastic advertisements along the way. That morning he had slapped down a big rattler with the machete and brought it home to dump it in the yard, intending to skin it in the evening. A little while later his wife had seen the little boy making advances to the snake, which was beginning to revive. So she grabbed a pistol from behind the door and blew the snake through its coils, making many holes in the hide. Now she was anticipating a row with her husband, who certainly would be hopping mad about the pelt, although, after all, it was his own fault, because he shouldn't have left it in the yard where the boy was playing unless he made sure it was plumb dead first.

• • • •

AT Matecumbe, the jumping-off place for Key West, the sandwich and soft-drink stand, curio store and minor gambling hell was run by a young artist named Craig from Albany, N. Y., who painted pictures when he wasn't preparing hot dogs or tending his slot machines.

About a hundred yards out in the shallow water on wabbly piles driven into the oatmeal bottom stood a Conch fisherman's weather-beaten home, heavily screened at all doors and windows, with a skiff chafing itself idly against the piles. The fisherman's wife came out, flung a pan of fishheads overboard and ducked inside hurriedly, for the wind was off the Everglades and the mosquitoes were thick. There was a scuffle and flurry in the water as the fish fought over the garbage.

In case of a blow the fisherman would get warning and bring his family ashore to the questionable security of Matecumbe. He might have to replace the house now, if he lives.

The war veterans in the FERA camp, at work on the highway, had been sent down from the bonus camp which sprang up in Washington to plague Mr. Roosevelt early in his reign. Warned by Mr. Hoover's mistake in dealing with the bonus army, Mr. Roosevelt used charm on the squatters, and at that they disappeared peacefully. The most obdurate comrades were shipped farthest, and the men down on the keys were at land's end. Now the hurricane has hit them, complicating the wretchedness of those who lived through it and rounding out the career of unrelieved woe of those who lost their lives in a hurricane in a jungle swamp at night.

• • • •

THE hurricane will be forgotten soon.

Up-State, at Lake Okeechobee, in 1928, the pioneers from elsewhere who came through a terrible night which left more than 1,500 bodies in a single trench dug with a steam shovel were back on their farms starting over again as soon as the shock wore off. Six months later a young pioneer woman with two babies playing on the bare floor of her cabin recalled a night spent amid the rafters of the bungalow as the lake came over the dike, but looked to the future without fear. It wouldn't happen again in a thousand years, and, anyway, where else could they find land as rich as their black patch in the Everglades?

Copyright, 1935, by United Features Syndicate, Inc.

Davis Cup Fight

By William Lyon Phelps

THERE is nothing whatever to be ashamed of in the fact that our American lawn tennis team did not win a single point in the final match with England. It would have been the upset of the century if we had won the cup.

As a matter of fact, our team did remarkably well to reach the finals; the struggle with the German team, which contained one great player, with an excellent doubles partner, was a thrilling battle, which America could easily have lost. We should be proud of that victory, and of having reached the finals.

Now if the teams were composed of ten men instead of three or four, the United States could beat the world. We have ten players so good they could win a majority of games from any ten from any foreign nation. But, as Tilden pointed out long ago, the winning teams should have two great players. Perry and Austin are both great players.

The only chance we had in England was in the doubles; and we might have won that but for Allison's fatigue. No one can say for certain; if Wood had played the singles matches, it is almost certain that he would have been defeated by both Austin and Perry; in that case we should have lost just the same, though with Allison entirely fresh, we should probably have won the doubles event.

The day will surely come when America will have one or two great tennis players; it has not yet arrived.

Copyright, 1935.

The Rackets of N. Y.

A Young Special Prosecutor Who Dislikes The Limelight Has A Herculean Task In Ending Games That Take Their Tithes From High And Low, Rich And Poor.

By Ralph E. Renaud.

Special Correspondence of The Post.

NEW YORK is now in process of undergoing a widespread inquiry into current rackets, but you would scarcely know it from the papers. Stories concerning the investigation manage to get on the inside pages, chiefly because there appears to be so little to tell. However, this is interpreted by the wiseheimers as a good sign rather than a bad one. They say there is plenty of undercover activity and that just now the ammunition dumps are being plied up preparatory to a future barage. All that seems to be actually known at the moment is that about 3,000 witnesses have been examined, many of whom have proved recalcitrant. But there remain ways to make them talk.

At first the newspapers were full of the "racket drive." In a way it sprang out of the investigation of the "numbers game" in Harlem with its revelation of the vast sums shaken out of the poor people up there, penny by penny. As predicted in these columns the regularly constituted public authorities fumbled in a highly successful manner. They seemed unable to throw any light whatever on the situation, despite a vigorous show of activity. The district attorney happens to be a Tammany man, but it must be said that Mayor LaGuardia, in spite of a highly correct attitude and several lectures to the police, did not seem any too enthusiastic about the crusade either.

• • • •

THEN Gov. Lehman superseded the district attorney with Thomas E. Dewey, as special prosecutor, and the inquiry was extended to rackets in all forms. The papers burst into headlines about what Mr. Dewey had done as a Federal investigator and what he was going to do in New York City. They seemed to lay special emphasis on his youth and referred continually to "the 37-year-old prosecutor" until both Mr. Dewey and the public were fed up with it.

Dewey preferred to work quietly and the reporters couldn't get much out of him, so their stories drifted inevitably to page 11 or 12. Actually District Attorney Dodge, whose shortcomings or reluctances created Mr. Dewey, made more noise than "the 37-year-old prosecutor." He behaved very much like the young man who went to a party and ate just as hearty as though he'd been really invited. Announcements of the impending success of the inquiry into racket after racket burst regularly from the district attorney's office, but nothing ever happened. That is still going on—and so are the rackets.

If Mr. Dewey is successful, he will prove a Hercules, for there never was more of an Augean stable to clean out. Crime is estimated to cost the Nation somewhere in the neighborhood of $12,000,000,000 a year, but no one has ever dared to estimate how much of this is due to rackets or how much more of a tax is due to rackets. The bigger the city, the more they fester. Chicago and New York, ever since the first days of prohibition, which firmly entrenched and financed the sinister practice, have been outstanding victims. Five years ago 67 distinct forms of racketing were listed in this city and Heaven alone knows how many ingenious ways of mulcting John Public have been invented since.

• • • •

IT IS said that the cost of living in New York could be lowered a good 15 or 20 per cent if the rackets could be cleaned out. It is declared that the profits of the racketeers are fully as great as those of the legitimate merchants of the community. And there is scarcely one of these who is not affected by a racket in some form or other.

There isn't a poor family buying soup greens, spinach or potatoes who isn't paying the racketeers. The tithe exacted by rackets in the vegetable markets, and imposed by murder and every form of violence, is notorious. It is impossible to buy an artichoke in New York without paying tribute to a well-known murderer. The racketeers haven't got their hands on standard packaged goods yet, except by way of transportation, but they are hopeful.

Drop in on your chain store manager some time when he is in a confidential mood and get him to tell you how much goes out to the racketeer. It is only recently that these boys have cut in on the canned tomato trade, underselling standard goods with cans containing a cut-up tomato or so and a quart of water. There are enough fish in the waters about New York to support the entire population at minimum figures, but they don't get past the docks until the racketeer cuts in. And is he generous with himself!

It is the same way with chickens, milk and laundry. These rackets have been permanently broken up a dozen times, but they manage to revive again. Racketing extends boldly into the field of entertainment. Anybody who hasn't been kicked in the head while young knows that almost the entire prize-fight and wrestling industry is a racket and proud of it. And as for racing—well, the horses are honest, anyway.

• • • •

IT is the contention of the racketeer that "Only saps work."

But this is not quite accurate. They have pushed not only into the fields of food but into the field of labor. The American Federation of Labor at its recent convention in Atlantic City adopted a resolution to give Mr. Dewey its heartiest co-operation in his racket inquiry, and even appointed a committee to work with him. Certainly the top guys in the federation want to get rid of racketeers within the ranks, but up to date they haven't been able to. Every day the news reveals some dirty linen which they have been compelled to wash in public. It will be interesting to see what will happen in the Dewey investigation when the wrong ox is gored.

Communists within the ranks of labor have added to the racket situation, as the saying goes, no little. Communists, like the rest of us, like to turn an honest penny and Moscow doesn't export any scruples as to how they do it. They would be the last to suppress a racket within their union, for the quicker the organization is destroyed the sooner it falls into their hands. The growth of communism in New York in the last five years has been extraordinary, and don't believe their votes are wasted on their own party, either. The politicians, or some of them, kowtow to the Reds now, and when they find them gnawing in a labor union or anywhere else are mighty timid about shooing them away.

Altogether, Mr. Dewey has his hands full. If he half succeeds he will be a wonder.

• • • •

THE American Museum of Natural History has just installed a new idea in animated exhibits which may readily be extended to wider fields. The scheme permits a visitor to touch a button outside the glass case whereupon the stuffed animal inside goes into action and functions somewhat as it does in real life.

Why wouldn't it be a splendid idea, and a tremendous saving to the taxpayers, to stuff Congress and install press-buttons in the visitors' galleries? Any time anyone cared to press a button in either house it would promptly go into action. And certainly the performance would be exactly like that offered during the last session.

Safeway Stores Dividend.

New York, Sept. 8.—Directors of Safeway Stores, Inc., have declared a quarterly dividend of 50 cents per share on the common stock, payable October 1 to stockholders of record September 19. Regular quarterly dividends of $1.75 per share on the 7 per cent preferred stock and $1.50 per share on the 6 per cent preferred stock, were also declared, payable October 1 to stockholders of record September 19.

Don't Mention It.

By Ed Reed

Copyright, 1935, The Register and Tribune Syndicate.

"Just a gag, my eye! You told me to wait and you're gonna pay!"

No End of Books

By Theodore Hall

Reprints and Revivals.

IT is, after all, something to have a Prime Minister of Great Britain thank you a thousand times for writing a novel. But Mary Webb deserved a bit better than that—Arnold Bennett, in fact, went so far as to say that Mr. Stanley Baldwin would be remembered in history solely because of his appreciation (one year before she died) of the Shrewsbury genius.

Mrs. Webb (1881-1927) lived and died, like many another writer, without knowing very much that the world liked her writing. She was born the daughter of a Shropshire schoolmaster; she had a quiet, rural youth; at 31 she married a Cambridge graduate, and the way they got along in the world was for the two of them to grow market vegetables and for Mrs. Webb to tend the stall herself in Shrewsbury market. But we must not query the ways in which fate brings forth a body of seven books, ordained in their author's time to be all but unread, hailed by the shrewd Rebecca West as the work of "the most distinguished writer of our generation," and coming now at last to hearth and home.

Of these, the spearhead is her novel, "Precious Bane." It is a story of the Shropshire countryside in the time of the French Wars, centered about the selfish material ambition of a man who forges his way straight ahead until he meets Nemesis. Plot you may allow is rather mechanical; character you may feel a bit picturesquely thin, but you will have to grant the eloquent, almost rhapsodic composition she made out of man and the moods and imagery of the countryside.

When Mr. Baldwin writes in the introduction: "One who reads some passages in Whitehall has almost the physical sense of being in Shropshire cornfields," he is far less the literary prime minister than the home-hungry, country-loving Englishman. A cousin-nostalgia in many of us will lead us to enjoy "Precious Bane" in the neat, $1 edition now brought out by Dutton.

• • • •

DUTTON, in fact, is going around with evangelical zeal to revive, for a dollar bill, many a book which has no right to gather dust on the shelf. Another before me in the series is Leonard Merrick's "A Chair on the Boulevard," which ran 13 editions in the year of its birth, 1921, and then dropped out of sight until now.

A worthy revival. These 20 deft, light-hearted tales, gathered about those two devil-may-care boulevardiers, Pitou and Tricotrin, picture the side of Parisian life which every American tourist wants to share. It is not to ascend the Eiffel that we purchase our express checks and suffer the boat train; it is not to watch Baltimoreans and Pittsburghers sip Martinis at Harry's Bar, or to check off the picture galleries and cathedrals in Baedeker—it is to touch, however briefly, the zest and adventure which we have been led to believe spring up from the very pavement of the boulevards.

• • • •

WELL, Mr. Merrick is responsible for a very great deal of that belief, and in none of his books more than the present one. And if an ounce of intuition or a ton of experience teaches us that it is decidedly difficult, not to say awkward, to be any other kind of person in the Rue Pigalle than we were on F street, then the reverse side of the coin, the fact that we can always find the adventurous zest in the books where we learned to expect it, is more cheerful.

I am being round-about. What I mean is that the hilarious encounters, the odd human alleys and surprise turnings into which Pitou and Tricotrin lead us—bless their dashing bones!—are parts of Mr. Merrick, not of Paris-the-capital-and-chief-city-of-France. They lie in his temperament and imagination, not in a view of the Arc-de-Triomphe-a-splendid-structure-152-feet-in-height. You and I with the best effort in the world couldn't find them or repeat them—they are part and parcel of a man born with a silver spoon in his mouth who had to exchange it suddenly for a tin fork, who sweated in the diamond mines of South Africa, who went the diabolically hard rounds of trying to be an actor in London, who enjoyed the privilege of a hall bedroom in New York, who came at last to write the core of all that into stories and novels which are eternally gay, courageous and enchanting.

This is not merely one man's view. Writing, each of them, admiring prefaces in "The Collected Works of Leonard Merrick," William Dean Howells, H. G. Wells, Sir William Robertson Nicholl, Sir J. M. Barrie, Sir Arthur Pinero, Granville Barker, Maurice Hewlett, W. J. Locke, and G. K. Chesterton can't be wrong.

The Once Over

By H. I. Phillips

Imaginary Interviews: Sir Malcolm Campbell.

Q. Sir Malcolm, is it true you have just driven an automobile 301 miles an hour?

A. Yes, and I can't imagine what was the matter.

Q. What do you mean by "what was the matter?"

A. Well, I just couldn't seem to get going.

Q. What were your impressions during the test?

A. Well, I remember wondering what was wrong with the car and whether people waiting for me would be irritated.

Q. About what?

A. About the delay, I was practically missing for some time, you realize.

Q. Were you nervous?

A. No, except that it disturbed me to think what would happen if some car came up behind and wanted to pass me.

Q. Was there much chance of anybody passing you while you were doing 300 miles an hour?

A. Oh, yes, indeed. Thousands of college boys are returning to school this time of year by auto!

Q. As a matter of fact, did anybody pass you?

A. Yes. I recall that just as I got up to about 260 miles an hour, or a little better than 4 miles per minute, I was passed by several women drivers returning from bridge and cocktails. You know how they fly!

Q. Anybody else.

A. Yes. At 300 miles per hour I distinctly remember being forced to move over to let an American funeral, a fire chief's auto, four New York taxicab drivers and an interurban bus go by. The drivers used shocking language.

Q. Why.

A. Well, you know how you Americans feel when somebody who is driving at a reasonable speed is encountered ahead.

Q. Do you regard your test as of any significance?

A. No, except in disposing of the theory that in isolated and safe sections an auto can really be driven faster than in the big cities of America.

Q. How do you rate the Bonneville Salt Flats as a speedway? Is it faster than Daytona Beach?

A. Daytona Beach? Pooh! Daytona is far down the list and Bonneville isn't a No. 1 speedway. Statistics show that cars are driven faster than that on any wide street in any modern city every day, under the right conditions.

Q. What are the right conditions?

A. Well, there should be large "Slow Down," "Caution" and "Speed Limit 30 Miles Per Hour" signs on every corner, and if possible a few reading "School Ahead."

Q. Do you intend to try again, Sir Malcolm?

A. No. I give up. All the facts and figures show that it is impossible for me to drive any faster than the average autoist.

Copyright, 1935, by the Associated Newspapers.

Bonds Climb Despite Drag in Federal List

Improvement in General Market Best in Weeks.

By the Associated Press.

New York, Sept. 8.—Encouraged by several favorable developments along the business front and continued easy money conditions, the corporate bond market ignored a shaky Government list and moved higher last week.

As measured by the Associated Press averages, the improvement was the best recorded in several weeks and brought the industrial and utility groups back within striking distance of the year's high. Railroad bonds were especially firm but did not approach 1935 peaks, while the low-yield group brought up the rear with a gain of about .5 of a point on balances. Foreign bonds went along with the rest of the list.

In addition to the large number of reports from widely separated sections indicating a substantial pickup in fall business was probable, investment sentiment was considerably bolstered by President Roosevelt's statement on business, particularly his reference to a tapering off of governmental reform measures some of which have been frowned upon by investment quarters in the past.

The week was an eventful one for United States Government bonds. The Treasury announced the long-awaited terms of exchange for the called Fourth 4¼ per cent Liberties on Labor Day, and while the terms were fairly well in line with general expectations, the Federal list continued to waver uncertainly. With the exception of a brief show of strength on Wednesday, prices were inclined to sag most of the week.

The eagerness with which investors sought the 1½ per cent Treasury notes offered in conjunction with the Liberty refunding operation was a source of gratification to those who have contended all along that recent weakness in Federal obligations was due more to secondary distribution by first-hand purchasers than to any other single factor.

Investment quarters were inclined to regard the action of several partners of J. P. Morgan & Co. in forming a new firm to handle securities as further evidence that the capital markets were about to get started on a broad scale.

Rust, Heat Lift Cash Premiums On Best Wheat

Millers Offer 14 to 16 Cent Margin Over Future Contracts.

By the Associated Press.

Minneapolis, Sept. 7.—Competition of millers for undamaged wheat has boosted the cash premium to the highest figure attained in years at this season, market authorities said today.

Because of rust and heat which plagued spring wheat farmers of the Northwest, choice grades were in such demand today that millers were offering 14 to 16 cents a bushel premium for cash, or immediate delivery grain, over the speculative or future market contract quotations.

With top grades of No. 1 hard dark Northern spring wheat quoted in a range from $1.33¾ to $1.35¼, future deliveries were bringing $1.20¼ a bushel.

One big Chicago operator commented: "We do not believe that any living member on the various exchanges has ever seen cash premiums for milling wheat as high at this period of the season as they are this year. This is particularly the case both at Minneapolis and Kansas City, the two largest milling centers."

Ordinarily this is the marketing season and although premiums have ranged as high as 25 cents a bushel for cash wheat at other times in the year, the high premiums just now reflect the desire of millers to store up sufficient of the meager supplies to insure their customers a continuance of high-grade flour.

Private estimates have placed the spring wheat yield in the Northwest at 128,000,000 bushels, and much of it lightweight, shriveled quality. Upward of 200,000,000 bushels of the best quality spring wheat could have been used this year by American millers, trade authorities said.

Spring wheat, grown principally in the Northwest and Canada, produces the highest grades of flour and commands the best prices, they said. To produce flour from the low weight, shriveled berry, one miller stated would require changing "the flow of flour from one end of the mill to the other, an expensive process."

Stock Exchange Boosts SEC Margin Rules

New York, Sept. 8 (AP).—The New York Stock Exchange has assigned two members of its accounting department to assist in a campaign designed to promote a better understanding on the part of brokers of margin regulations prescribed under the SEC. Numerous amendments have been made since the regulations became effective last October and there have been many interpretations by the Federal Reserve Board which the exchange representatives will explain.

Auto Trouble?
I always Call Carl.
Why? Because I like prompt, efficient service!
614 H St. N.W.
DI. 2775

Contest Ends Saturday, Sept. 14th
$2000.00 IN CASH PRIZES
4th Children's National Photograph Contest

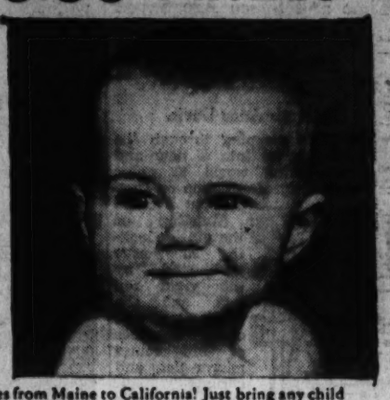

THE CONTEST that the whole country gets excited about—run in the better stores from Maine to California! Just bring any child up to 14 years of age to our studio, have a fine picture taken for one dollar—and the child is entered in the contest. It's that easy!
Photograph Studio . . . 3rd Floor
The Palais Royal
G ST. AT 11TH DI. 4460

"I wonder if Jane could tell me?"

The Chesapeake and Potomac Telephone Company. MEtropolitan 9900.

"OUR SPENCER CUT OUR FUEL BILL $72"

The Most Comfortable Heat in the World

Have Spencer Comfort and Convenience, and save money besides. Low first cost and lower fuel cost. Burn No. 1 Buckwheat anthracite at $3 LESS a ton. Quickly pays installation cost. Leading heating contractors install Spencers.

NO DOWN PAYMENT—THREE YEARS TO PAY
FEDERAL HOUSING TIME PAYMENT PLAN

PHONE National 0050 for quick information

Visit Special Exhibit
NOLAND COMPANY INC.
136 K ST., N. E., WASHINGTON
and Rosslyn, Va.
SPENCER HEATER CO., Main Office and Factory, Williamsport, Pa.

Post Classified Ads Bring Results

1935 Furniture Ends All Woes Of Housewives

Time and Space Are Saved by Modern Gadgets; Display in Shop.

By Ruth Anne Davis.

IT'S LIKE stepping through the looking glass into a new and breath-taking world to enter the modern furniture shop on Connecticut avenue.

Standing on the outside looking in you're spellbound by the vivid red sofa, and the black velvet chair. Glimpses of big round mirror-glass and chrome end tables, and desks gone completely 1935, draw you from the hard concrete sidewalk like so many magnets.

All this beautifully designed furniture, artfully arranged, is sufficient unto itself to make the Victorian wall breaks, and imposing four poster beds reel around in your mind like nightmares.

In this shop you'll find a superb expression of the age. There's time and space saving as well as beauty, given form in furniture. Every piece is supremely usable, unbelievably comfortable. Sofas and chairs are made to fit the lines and movements of the human body.

For those who seek the right furnishings for a small apartment, here's one shopping ground that is a haven. Tables are designed to take up the least space and to fulfill all one's needs at the same time. There's one, for instance, that goes narrowly against the wall, but with the press of a spring or the turn of a lever, it opens out into a surprisingly full size banquet board which can comfortably seat eight.

And with sofas it is the same. There is one which is made in three separate pieces. You may arrange these into a small sofa and chair set, you may curve them to fit a square corner, you may fit them together into a full-length, long sofa—or you may have three chairs. It's all according to what you need, and want.

And so on and on. Each room arrangement deserves mention, each piece should be described. But instead, you stop by and see this odd and interesting little shop with your own eyes.

Slippers for All.

SLIPPERS to fit every foot; prices to suit every budget; colors and designs adapted to every fancy. That is a general summary of the smart velveteen lounging slippers displayed in a downtown store.

They're grand for slipping on when you return home chilled, damp and footsore. They're ideal for the college girl, as they're light and easy to pack, and warm and comfy to wear.

They come in bright red, green, blue and black—and cost only $1.

Wrinkles Ironed Out.

THE CLOCK tells the minutes and hours that pass in never-ending succession. The fine lines around your eyes attest the years. They are the tattletales of beauty and say in their spiteful way, "Maybe Mrs. So and So looks 29 at first glance, but look, count me! Can't you see she's 40 if she's a day?"

There's only one thing to do with these tiny lines, or crow's feet as they're usually called, and that's erase them before they make too much headway. How to do this? One very easy and highly satisfactory way is to use a certain herbal eye tissue oil which corrects and prevents the lines about the eyes. And, more, it keeps the eyelids smooth and young and firm. In fact, it's a downright enemy to crepyness, and your best bet in remedying it.

You may buy a little bottle of this extra fine and rich oil in a local store. Call and we'll tell you where.

Call Ruth Anne Davis, of The Washington Post, National 4200, Extension 323, for further information, or write, inclosing stamped, addressed envelope.

Half-Forgotten Romances of American History

Alexander Graham Bell—Mabel Hubbard.

Alexander Bell, inventor of the telephone, was spurred on in his researches because of the deafness of Mabel Hubbard, the girl he loved. They were married in 1877, the year after Bell's invention had been the sensation of the Philadelphia Centennial Exposition.

Telephone Invention Had Origin in Inventor's Love for Deaf Girl.

By Elisabeth Ellicott Poe.

TO THE ENDURING love of a man for a woman much of the magic of the telephone is due. While Alexander Graham Bell had made considerable progress on his invention before he met Mabel Hubbard, who was to become his wife, yet it was his zeal to discover a means by which she might be able to hear the human voice again that spurred him on to complete his undertaking.

Bell's researches into the mysteries of sound began when he was little more than a schoolboy. He was the third generation of his family to interest himself in the human voice, both his father and grandfather having been teachers of elocution and authors of books on speech.

Washington has special reason to be proud of Alexander Graham Bell. He visited here frequently as a young man, for his celebrated father, Alexander Melville Bell, after coming to America from Edinburgh, finally settled in Georgetown. It was in Washington that his first real encouragement for the telephone came from Joseph Henry, then secretary of the Smithsonian Institution, and in Washington Alexander Bell spent many years as a resident.

Alexander Graham Bell, born in Edinburgh, Scotland, in 1847, had sturdy ancestry behind him. His grandfather, Alexander Bell, of a line of shoemakers, stepped aside from the family trade and left the bench to become a teacher of elocution and author of a book on speech. His son, Alexander Melville, became a teacher of elocution in Newfoundland, author of a well-known book—"Visible Speech"—and the inventor of a system of stenophonography.

Mother Was Art Teacher.

Alexander Graham Bell was brought up in an interesting and well-ordered home. His mother, who had been Miss Eliza Grace Symonds, daughter of a surgeon in the royal British navy, was a teacher of drawing and a painter of miniatures. Ten years her husband's senior, they were an ideally mated pair. Alexander Graham Bell was born on his grandfather's birthday, March 3, 1847, and named for him. Young Alexander—or Aleck, as he was called—got most of his formal education from a school in Edinburgh and then at the Royal High School in the same city.

With his brother, Melville, Aleck Bell as a boy had an automaton that talked. It was his first invention. When the family moved to London, Alex helped his father teach his new system of "visible speech," valuable to the deaf, and also aided him on the lecture platform. Meantime he became interested in the transmission of speech and read and studied all available material on the subject.

In 1868 the family moved to America, to Newfoundland first, then to Boston, and later, in 1870, to Washington. Both Alex's brothers had died young, and his parents thought the bracing Canadian climate would improve the condition of Alexander Graham. We will leave him for a time to get a glimpse at a pretty young girl in Germany, there for lip-reading classes, having been deaf from the age of 4 as the result of scarlet fever.

Hubbard Aided Others.

The girl was Mabel Hubbard, daughter of Gardiner Greene Hubbard, a Boston lawyer. Because of his daughter's deafness Mr. Hubbard had become interested in the plight of similar children doomed to sign-language institutions because of their lack of speech. Speaking of this, Catherine MacKenzie, whose book, "Alexander Graham Bell," is the authority for all that concerns this great inventor, says: "Hubbard crusaded for years in the State Legislature for the privilege of speech for other deaf children. There was no widespread interest in the education of the deaf at that time. It was generally felt, when the matter was considered at all, that to teach speech to deaf mutes was to undo the work of the Creator; that if God had intended deaf mutes to talk, He would have given them that power."

On going to Boston, Alexander Graham Bell opened a school of vocal physiology. Mr. Hubbard became interested and soon met the young Edinburgh teacher. He invited him to his house and there for the first time Mabel Hubbard and Alexander Graham Bell met.

Mr. Hubbard was the first president of the National Geographic Society and at one time was a regent of the Smithsonian Institution.

Mabel Hubbard was just back from her lip-reading course in Germany and Mr. Hubbard consulted Mr. Bell about her progress. He was never her teacher in the strict sense of the word, although he directed her teacher and she was present often at his visible speech classes.

All the material necessary for a real romance was there. There was Aleck Bell, good looking, poor, ambitious and with wonderful understanding of her malady and there was she, rich, good looking, but unable to mingle quite as freely as other young girls with the young people of her generation.

Worked on Device for Deaf.

Her plight and that of other deaf children kept Bell busy at his project to "devise an apparatus that might help deaf children." This apparatus, later, was to develop into the telephone.

Often Bell visited the Hubbard home in Cambridge, Mabel the lure that drew him thither. There were four daughters and all of them liked Aleck. But, after a time, Bell knew that Mabel was his favorite.

When the time came for Bell to press his suit for Mabel, he did not get too much encouragement from her family. He kept at the task of winning her, however. A friend of his said at the time "I never saw a man so much in love as Bell." The maiden was willing and, November 25, 1875, she accepted his proposal. It was her eighteenth birthday. He was in his twenty-eighth year.

Her Family Frowned on Romance, but Couple Were Persistent.

At the Centennial exposition in Philadelphia in 1876 Bell's telephone invention was the sensation of the hour and Bell's name was on every tongue. The next year on July 11, 1877, Alexander Graham Bell and Mabel Hubbard were married. For his wedding gift Bell made all his interest in the telephone over to his bride. A princely gift, indeed, it turned out to be!

They spent their honeymoon in Scotland.

For many years the Bells lived in Washington in a house on Connecticut avenue near Dupont Circle, spending their summers at their beloved Beinn Bhreagh, Cape Breton. In his last years, Mr. Bell became greatly interested in aviation. But on August 2, 1922 he died at Cape Breton and was buried on the hilltop at Beinn Bhreagh, underneath his tetrahedral tower. Mrs. Bell survived him by a few years.

Effort to Cure A Colorblind Child Is Vain

By Clarissa Richmond.

Associated Press Staff Writer.

Everyone laughed at Sam for being unable to tell ripe tomatoes from green ones. His mother and father thought it downright stupidity in him, or wilful naughtiness. When they found that he did not distinguish between red and green lights, but would cross the road in the face of an obvious danger signal, they grew concerned for the child's safety.

Sam was colorblind. No amount of teaching could cure him, though everyone tried by every possible means to train him to distinguish colors—at least to tell red from green.

Colorblindness may jump a generation from the grandfather through his daughter to his grandson. It is relatively rare among women.

While the mildly afflicted person may have trouble only in distinguishing certain colors, the totally colorblind person sees no difference at all between colors.

There is no use in scolding or laughing at the child who sees no color in the world, no need to try to overcome the difficulty. It must be accepted like the color of his eyes and hair. He can be taught to compensate. For his own safety in this world of color signals, he must learn to follow the crowd at crossings. To insure his taste in dressing he must submit to guidance in the choice of the colors he wears. He can not, of course, be a painter, nor can he be asked to pick such vegetables as tomatoes or strawberries unless he knows other signs of ripeness besides color.

Wife Who Nags Her Husband On Diet Unlikely to Be Widow

SHOULD a wife nag her husband about his diet?

"Yes," says C. Houston Goudiss, in an article called "How Long Will Your Husband Live?" in the current issue of Forecast. According to Mr. Goudiss, the wife who glares at her husband when he takes a second helping of potatoes, who scolds him when he doesn't wear his rubbers, and who won't give him a minute's peace until he promises to get more sleep, is not a disagreeable shrew, but a blessing in disguise.

This is because husbands, no matter how clever at the business of being good providers, are perfect babies when it comes to taking care of their health, says Mr. Goudiss. As proof, he cites statistics which show that there are twice as many widows as widowers.

Husbands, for example, think that they need to eat twice as much as the little woman, since they work twice as hard. So they revel in enormous helpings of meat, potatoes and bread, blissfully ignorant of the fact that they would be much better off if they cut down on the starches and concentrate on fruits and fresh vegetables instead. They take little exercise beyond that required to get from the front door to the garage. They feel it a sign of weakness to be seen with an umbrella or wearing overshoes, and so they risk pneumonia and nerve disabling through the wet without adequate protection.

A woman, on the other hand, is not ashamed to take care of herself, according to Mr. Goudiss. She watches her diet carefully, and nurses every minor ailment lest it develop into something more serious. And, says Mr. Goudiss, it is up to her to look after her husband's hygiene as well.

Here are some rules he lays down for the wife who wishes to instill in her husband habits of good health:

First, she should revise his diet. She should see that he eats balanced meals, containing less rich and starchy food and more green vegetables and fruits.

Second, she must make him lead a more hygienic life, with sufficient sleep and wholesome recreation. She should create for him a home of peace and happiness, so that when he comes home at night the cares and responsibilities of the day may fold their tents like the Arabs, and as silently steal away.

Dark Frock Accented by White Is Smart Way to Greet Fall

Pattern No. 906

IT WON'T be long now. And there is just time to sew this stunning dress before the cool weather comes. The smartest way to start the fall is with a simple, dark frock sharply accented by white. And this collar with its big soft tie is one of the loveliest, most becoming accents a frock has ever owned.

The pattern is guaranteed perfect in cut, accurate in size. And there is an illustrated instruction chart to guide every step of the cutting and sewing. It's amazingly easy to follow—even for the beginner. Sizes are 14 to 42. To make it in size 18 (36) the yardage requirments are 2¾ yards of 54-inch material and ⅞ yard of 35-inch or 45-inch for the collar and sleeve tabs.

Copyright, 1935, H. P. Co.

Clip Coupon and Mail to
WASHINGTON POST BUREAU HOLLYWOOD PATTERNS
420 Lexington Ave., New York City.
Patterns may be ordered by mail only.

Inclosed find 15 cents in stamps for Pattern No. ..... Size... [ ]

NAME .....

STREET .....

CITY AND STATE .....

(Print name and address clearly in pencil.)

This BUSINESS of LIVING

Without Job or Children, Wife Needs More Social Life During Day.

By Mary Haworth.

DEAR MISS HAWORTH: There is one class of women that I think is the Forgotten Woman and that is the average wife who has no children and who holds no job. There are plenty of organized activities for women, but they all seem to hold forth in the evening.

After one's husband has been away all day what good wife wants to leave just about the time he gets home and go out to seek her interests and entertainment alone? Why don't some of these activities function in the daytime? All women do not work.

• • • •

For one who has grown up in Washington and still has her girlhood friends, or who has plenty of women relatives or plenty of money, this may not be a problem. None of these qualifying circumstances apply to me. And I find entertaining too strenuous. Taking lessons is also strenuous and expensive. I want something casual—a little luncheon club or something I can go to for a couple of hours and meet people and come home in time for dinner.

• • • •

I like intellectual things, have some knowledge of music, literature, painting, have done lots of writing for pay and enjoy card games. It would seem my interests were sufficiently varied to find plenty of kindred souls. But every gathering that is not privately organized seems to be an evening affair.

• • • •

A change in my home duties suddenly leaves me with more time on my hands and this is the problem that confronts me. The church I joined has an Old Ladies Aid that fails to enthuse me and I am not the political-clubwoman type. I know about the Pen Women's League, but can you mention something else? I have been in business but am not now, of course. I would love any kind of business luncheons if I were eligible; afternoon card parties, musicals and particularly anything which would tend to increase my earning chances, such as mixing with newspaper people or other writers. DIURNAL.

Suggested Activities.

DEAR DIURNAL: I don't know of any luncheon or bridge clubs to which you would be eligible for membership. As an alternative, I suggest you seek membership in some of the splendid women's clubs in the city which engage in civic and cultural pursuits. Mrs. Harvey W. Wiley, chairman of the membership committee of the Woman's City Club, will be glad to instruct you concerning the program of this club, qualifications for membership, amount of dues, and so on. Here telephone number is DIstrict 3168.

• • • •

Then there is the District Federation of Women's Clubs, of which Mrs. Lloyd W. Biddle is newly elected president. There are six or more sectional clubs included in the federation group, and you may be eligible for membership in one. Mrs. Biddle, whose telephone number is SHepherd 2434, can advise you about that.

• • • •

You might find it pleasant as well as profitable to affiliate yourself as a worker with the Volunteer Bureau of the Council of Social Agencies. Mrs. Ruth Montgomery is director of the bureau, and will be glad to talk with you. Her office is at 1101 M street northwest, and the telephone number is MEtropolitan 2284. It is possible you would find there some opportunity for using your talents as a writer, through preparing publicity notices for the newspapers. Such work, if found, should bring you into some contact with newspapers and newspaper people, and be of some small help in gaining recognition of your writing abilities.

• • • •

Later this fall the council will give its annual six weeks' course of lectures on problems connected with social service work, a series which attracts attendance of distinguished persons in capacity numbers. The lectures are given twice a week at the United States Chamber of Commerce Building at 11 a. m. There is a small fee for the lectures, which are an hour in length. Mrs. Montgomery can tell you all about it.

• • • •

Perhaps some of our readers can offer still other suggestions which will appeal to you more. I should welcome any letters which will help this "forgotten woman" find the wholesome daytime diversion she seeks. M. H.

Strictly Speaking

Some Hard Ones.

1. What woman has traveled more miles by air than any other member of her sex?
2. How do you pronounce the verb *profane?*
3. What members of Congress have no vote?

Check Here.

1. Katherine Maye, air hostess for the United Air Lines, has traveled approximately 750,000 miles by air.
2. Pro-FEEN when it means to make common or unholy, desecrate: pro-FAYN when it means to put to wrong or degrading use.
3. Delegates from territories or possessions such as Alaska and the Philippines.

Charl Williams Sees Job Setback for Women

MISS CHARL WILLIAMS.

Fight Started To Save Gains Already Made

Men Favored as Result of Depression, Says New B. P. W. President.

By Dudley Harmon.

"WOMEN WHO WORK are facing as great a challenge today as when they first attempted to break down the barriers to the business world."

Thus does Miss Charl Williams, newly elected president of the National Federation of Business and Professional Women's Clubs sum up the present feminist situation. Miss Williams has returned from the convention of her organization in Seattle convinced that women are slipping in their economic status. With other leaders of her group she is now working out a militant legislative and educational program to protect the advances business and professional women have made.

"As a result of the depression," she said, "women are being crowded out of their jobs in favor of men. State and Federal laws discriminating against women have been enacted. Depression or no depression, our greatest problem is to regain for woman an equal status with men where jobs are concerned."

Miss Williams, a dynamic woman of wide executive experience, was speaking at her offices at the National Association. She is field secretary for that organization and one of its past presidents.

U. S. Resources Cited.

"We don't wish to supplant men in their jobs," she said in her crisp, direct manner, "and there is no reason to think that men want to supplant us, but there should be and I believe could be, jobs for everybody. The resources of this country are so great that everyone who wants work should be able to find it. Many of the women who have been superseded in their jobs by men since the depression have no other means of support.

"Besides, even if a woman has a husband, modern life tends more and more to take her out of the home. What is there for a woman to do who is left to herself in a small apartment all day? The days of washing, ironing, baking bread and dressmaking are largely over, thanks to the mechanical devices that have so largely replaced hard labor, and women are turning increasingly to activities and interests outside the home."

The Federation, according to Miss Williams, regards with special concern discriminatory legislation against women such as section 213 of the National Economy Act, which seeks to restrict married women in Government jobs.

One Cause for Thanks.

The federation's program to protect employed women aims first to eliminate all legislative barriers to jobs for women. It is eager to repeal laws prohibiting married women from working, also laws which stipulate that women should be paid less than men for the same kind of work. The educative process also plays a large part in its program. Miss Williams believes the majority of Americans are fair-minded, and that once convinced of the inequalities in discrimination against women jobholders, they will refuse to countenance it further.

Miss Williams believes, however, we have at least one thing for which to thank the depression, and that is the fact that it has caused women to take a greater interest in politics. Economic difficulties have made them increasingly conscious of their government, she said.

Miss Williams herself was active in fighting for women's suffrage. As chairman of the committee for the ratification of the Nineteenth Amendment of the Federal Constitution in Tennessee, she was influential in getting it through the Legislature.

POTATO MENU for TODAY

Vegetables Baked With Frankfurters and Slices of Bacon.

By Dorothea Duncan.

A BAKED POTATO—a frankfurter and a slice of bacon rolled into one dish and you have what is called a Dutch potato. This dish is featured in today's dinner menu. You will find it a particularly wise selection, for growing children as well as adults can always be intrigued at the sight of a fat juicy frankfurter. Prepare the dish in the following manner:

Dutch Potatoes.

6 potatoes
6 slices bacon
6 frankfurter sausages
Pepper

Scrub medium sized potatoes; pare or leave the skins on as preferred. With an apple corer cut a tunnel through the center of each, lengthwise. Draw one of the frankfurters through each cavity. Place in a dripping pan and lay a strip of bacon across the top of each potato. Pepper lightly and bake in a very hot oven (450 to 500 degrees Fahrenheit) until the potatoes are tender, basting occasionally with the drippings and a little water. A blanket of fat salt pork may be substituted for the bacon if you prefer. Serve on a platter surrounded by a border of parsley.

TODAY'S MENUS.

• • • •

BREAKFAST.

Sliced oranges and bananas
Dry cereal with top milk
Buttermilk griddle cakes *Sirup*
Coffee *Milk (for children)*

• • • •

LUNCHEON.

Tomato juice cocktail
Crab cakes *cole slaw*
Whole wheat bread and butter
Stewed fresh plums
Molasses cookies
Hot tea *Cocoa (for children)*

• • • •

DINNER.

Vegetable soup
Dutch potatoes
Creamed green beans *Glazed carrots*
Grape and melon ball salad
Sally Lunn
Coffee *Milk (for children)*

Itching Frequently Means Skin Is Indicating Bodily Disorders

By Dr. Irving S. Cutter.

THE skin is the radio antenna of the body. It collects impressions from without that govern our behavior.

The skin is also a powerful excretory organ and probably functions with a vigor equal to that of the intestinal tract, the urinary tract, or the lungs. Many sorts of poisons and unnecessary substances are thrown off through the skin. Some of these toxins can be eliminated without damage, but certain of them are irritating and the skin rebels by breaking out in wheals, blisters, pimples, etc.—in fact, showing all the signs of inflammation.

One of the commonest evidences of resentment on the part of the skin is itching, and some observers believe the symptom to be a normal, physiological process. To most of us, however, it means irritation or annoyance, even though there is considerable relief afforded by scratching or rubbing the part.

We should distinguish, however, between harmless itching and that which is really indicative of disease. For example, in diabetes (disease of carbohydrate metabolism), uremia (improper elimination of the kidneys), jaundice (bile in the skin), Hodgkin's disease (involvement of lymph nodes and spleen), thyroid disease and certain blood diseases, the symptom is fairly characteristic. As a rule in these conditions it is general, continuous, and not confined to any particular part of the body. One needs but a single experience with jaundice to understand the expression "intolerable itching." Harmless, local itching, on the other hand, occurs only occasionally.

Just as with any symptom we must seek the cause. Not long ago I met a man of 36 who for some years had suffered from itching about the rectum. He had tried everything that had been suggested from sitting in hot alkaline baths for hours at a time to X-ray and carbolic acid. As a last resort he placed himself in the care of an expert in allergy, who found that his skin was unusually sensitive to a certain type of food. With the complete elimination of this food element all itching ceased and he is now free from the symptom for the first time in several years.

Copyright, 1935, by the Chicago Tribune-New York News Syndicate, Inc.

Tried and Found
Reliable
For Two Decades

We give the same careful, personal supervision to every order, large or small.

Phone ATlantic 4000

THE HOFFMAN CO.
CLEANERS and DYERS
"Where QUALITY comes FIRST"

State News
Sports

The Washington Post

Classified Ads
Comics

WASHINGTON: MONDAY, SEPTEMBER 9, 1935

Revolt Aims To End Rule Of Hallanan

Efforts Are Under Way to Reorganize G. O. P. in W. Virginia.

National Committeeman Prepares to Combat Ouster Move.

By Robert H. Horner
A Special Correspondent.

Charleston, W. Va., Sept. 8.—Efforts are under way to reorganize the Republican Party in West Virginia, primarily with the view of eliminating Walter S. Hallanan, national committeeman, from control of the present organization.

Mrs. Lenna Lowe Yost, of Huntington, formerly in charge of the woman's division of the Republican national committee at Washington, is understood to be at the head of the movement. Some of the old-time party leaders, and many of the younger members, are said to be cooperating with Mrs. Yost. They are going about quietly telling their friends that unless a reorganization takes place and new leadership is chosen, Republicans cannot hope to win any victories in the State next year.

Judge Waugh Is Ally.

Others helping Mrs. Yost are former Circuit Judge H. Roy Waugh, of Buckhannon, veteran Republican leader in Upshur County, and Grant P. Hall, of Charleston, former State tax commissioner and long a political foe of Hallanan's. Former Judge J. W. Maxwell, of Beckley, also is said to be interested in ousting Hallanan.

The movement had its origin several months ago when Maxwell delivered a series of speeches calling for new leadership. Ten days ago Waugh gave further impetus, when, speaking at Buckhannon, he called upon young Republicans to repudiate the "swivel chair, mahogany table" leadership at Charleston and reorganize.

Hostile Delegates Sought.

Already certain ones of the group opposed to Hallahan are laying plans to place in the primary contest next May candidates for delegate to the Republican national convention who are known to be opposed to him so that at the convention they can elect his successor.

Meanwhile, Hallanan and his friends are not idle. They, too, are said to be picking candidates for delegates to the convention, and the present national committeeman hopes to go to the convention with a majority lined up in his favor.

It is reported, however, that Hallanan would prefer to run for the United States Senate, and if conditions change, he may decide to enter the contest for that nomination and at the same time attempt to control delegates and pick his successor on the national committee.

Revercomb Plans Meetings.

W. Chapman Revercomb, of Charleston, president of the Young Republican League of West Virginia, who is understood to be a Hallanan man, is making arrangements for his organization to hold a series of divisional meetings this fall and winter, presumably to plan next year's campaign. He has announced that the league will not hold a State-wide meeting until next January.

There are now two active candidates for the Republican nomination for Governor in the coming primary, although neither has made an announcement. They are Circuit Judge Lewis H. Miller, of Jackson County, and J. William Cummins, of Wheeling, former speaker of the House of Delegates. Judge Miller has been making many speeches on political subjects, and his friends are using them to boost him for Governor. Friends of Cummins are sending out letters sounding his praises and are trying to organize groups favorable to him.

Tax Burden Cited.

Republicans are citing as probable campaign issues the State road commission, which is two years behind in its road construction and maintenance program, and the heavy tax burdens which have been added in the last two and a half years. Democrats are split, and this is giving encouragement to Republicans.

The Democratic split was given more prominence on Labor Day, when John L. Lewis, president of the United Mine Workers of America, addressing 25,000 miners here, denounced Gov. Kump, leader of the regular party organization and a prospective candidate for the United States Senate next year, and at the same time praised Senator M. M. Neely, who will run in the primary for the nomination to succeed himself.

Miners Cheered Speech.

Lewis' promise that he would return to the State "to help you elect a good Governor" was received with cheers from the miners, but the remark did not sound encouraging to the conservative members of the party. Even Republicans thought it showed poor judgment on Lewis' part to visit the State and denounce its Governor, particularly since he showed an unfamiliarity with conditions in West Virginia.

Friends of Gov. Kump now are saying that if there was any doubt about him becoming a candidate for the Senate in opposition to Senator Neely, Lewis' speech and antagonistic statements made recently by Van A. Bittner, president of District 17, United Mine Workers, will force him to enter the contest. The Governor, it is said, has indicated that he would welcome a fight if the welfare of his administration is at stake, and if his enemies want to make Lewis and Bittner the issue, he will fight it out with them. Both Lewis and Bittner have stated that "we" expect to renominate and elect Senator Neely. Their statements were taken to mean a confession that they plan to control the Democratic Party in the coming primary. It will be the Governor's duty, his friends say, to demonstrate that neither Lewis nor Bittner can control the Democratic vote.

Heads G. O. P. Revolt

Harris & Ewing.

MRS. LENNA LOWE YOST.

Cumberland Teachers Hear Russia Described

Special Dispatch to The Post.

Cumberland, Md., Sept. 8.—Preparing for the opening of public schools throughout the county tomorrow, 455 teachers met at Allegany High School auditorium for a county-wide teachers' meeting.

E. C. Ramsay, who recently returned from Russia, addressed the assemblage upon conditions under the Soviet and told of the progress being made as well as many of the problems of the Russian people.

John J. Seidel, supervisor of vocational education in Maryland, and Miss Elizabeth Amery, State supervisor of home economics, both of Baltimore, were present for the meeting.

Conspiracy Defendants Must Go to Atlanta

Special Dispatch to The Post.

Danville, Va., Sept. 8.—Sixteen Franklin County men convicted of liquor conspiracy in Federal court at Roanoke have been denied continuing bonds, and are in jail in Floyd County awaiting removal to the Federal penitentiary in Atlanta next week, according to United States Marshal Stuart, who is attending Federal court here.

"It is simply a question of finding the most convenient time for their transportation. All of the commitment papers have been prepared," Stuart said.

Fleet Attack To Mark Fete At Annapolis

Academy to Celebrate 90th Anniversary October 10.

Tablet to Be Dedicated to Founder on Home in Washington.

By a Staff Correspondent.

Annapolis, Md., Sept. 8.—The United States Naval Academy flag will wave atop Bancroft Hall October 10 as the roar of heavy guns echo across the Severn River shores in celebration of the ninetieth anniversary of the founding of the academy.

Mobilized regiments of midshipmen will defend the academy from an imaginary sea invasion as a part of a program of commemorative exercises paying tribute to George Bancroft, founder of the old Naval School in 1845. It was through the efforts of Bancroft, Secretary of the Navy in the Cabinet of President James K. Polk, that the Naval School was established.

Preceding Annapolis ceremonies, a memorial tablet will be placed on the home of George Bancroft at 1625 H street northwest, Washington, on October 9. Army, Navy and civilian societies with high officials will see Rear Admiral David Foote Sellers, superintendent of the academy, present the tablet to Assistant Secretary of the Navy Harry Roosevelt.

The fololwing day in Memorial Hall historic relics of the old Naval Schootl will be exhibited. The academy grounds, Fort Secern and old landmarks will be bedecked, and the limits of the old Naval School marked off.

Admiral Sellers will deliver the opening address at 10 a. m., with descandants of those who made the academy possible as honored guests. Officials of the Army and Navy, members of Congress, local officials and representatives of various organizations will attend.

A midshipmen's dress parade on Worden Field will be followed by a sham battle in which battleships destroyers and cruisers wil comprise the attacking fleet, steaming into the harbor to combat land regiments.

After luncheon at the Officers' Club, guests of the academy will witness the Virginia-Navy football game in the faternoon. Between halves an old-time football contest will be demonstrated.

That evening in Dahlgren Hall, an anniversary costume ball reminiscent of the earlier days will end the cleberation.

Essex County Schools Opening Is Set Today

Special Dispatch to The Post.

Tappahannock, Va., Sept. 8.—All the schools in Essex County will open tomorrow, W. G. Rennolds, superintendent, announced yesterday. Teachers for the county are: Lloyds—Robert Ryland, Marguerite Erdman, Catherine Pendleton, Betty Montague, Leila Spindle and Ella Ware. Tappahannock—Ben Hilliard, Elisabeth DeShazo, E. K. Broughton, Mrs. Janie W. Smoot, Sallie H. Hundey, Emma C. Latane, Blanche Garrett, Courtney Neale and Catherine Ware. Dunnsville—Mrs. Laura C. Hundley. Center Cross—Carlton C. Jenkins, Gladys Giddens, William E. Dodson, Claude Kriete, Mamie L. Garnett, Virginia Evans and Anne Ransone. Miss Julia R. Ware is elementary supervisor and A. E. Sutton vocational agriculture teacher.

Davis and Elkins Set For Large Enrollment

Special Dispatch to The Post.

Elkins, W. Va., Sept. 8.—Increased enrollment due to the establishment of the National Youth Administration Fund is expected at Davis and Elkins College when the school opens September 11, according to acting President Charles E. Albert.

The college curriculum will be expanded to include courses in commercial subjects as required by the State to qualify commercial teachers for high school. Prof. George L. Vesonder, of Duquesne University, will head the work.

Train Shears Auto, Driver Is Unhurt

Limited Cuts Off Fenders in Freak Accident.

Special Dispatch to The Post.

Martinsburg, W. Va., Sept. 8.—George D. Sperow, 65, escaped injury near here yesterday afternoon when the westbound Capitol Limited of the Baltimore & Ohio Railroad, traveling at 65 miles an hour, sheared off the front of his automobile on a grade crossing.

Sperow was on his way home from Martinsburg when he drove onto the crossing as the limited, traveling down grade, came into sight. In his attempt to drive across in front of the train, the engine of his car stalled.

There was a crash, the car shook but continued in its position and after the last coach of the train sped by, Sperow stepped on the starter. The motor started promptly and he backed the car from the crossing. Headlights, front fenders and parts of the front tires had been sheared off.

The train crew hurried to the scene as soon as the engineer could bring the locomotive to a halt, and found Sperow unhurt. The Limited was delayed nearly 30 minutes. Steps on the fireman's side of the locomotive were torn away in the collision.

Apple Show Set For November At Martinsburg

Growers to Display Produce in Market Building for Cash Prizes.

Special Dispatch to The Post.

Martinsburg, W. Va., Sept. 8.—An apple show, celebrating the conclusion of the apple season in this Eastern Panhandle fruit section, is being planned for the early part of November here by the West Virginia Horticulture Society. Present plans call for a three-day show in the large market house building here.

The decision to hold the show was reached yesterday at a meeting of fruit men here and a number of fruit growers already have stated their intention of sending displays. According to present plans a mammoth carnival is in prospect.

An array of cash prizes is planned for prize-winning fruit in the many classes, including such varieties as Staymen, Yorks, Delicious, Golden Delicious, Grimes Golden, Jonathan, McIntosh, Winesap, Black Twig, Rome Beauty and Greenings. A prize for the largest display of "red sports" is also on the tentative list.

Some hundreds of bushels of the brilliant red or fresh golden apples from the valley orchards of Berkeley and Jefferson counties and from the mountain orchards of Hampshire, Morgan and Mineral counties are expected to be entered in the various displays.

Women are to have a part in the show also, with cash prizes tentatively set for first-prize winners in apple butter, pickled apples, apple pie, apple dumplings and other kitchen apple products.

Manufacturers of apple by-products; such as the local and national plants manufacturing sauce, jellies, pectin, apple butter, cider and kindred foodstuffs, will be invited to stage displays of their handiwork. Orchard equipment and supply manufacturers are likewise expected to present exhibits.

West Virginia growers are being canvassed to select displays for the show during the packing of their crops, just now getting under way. Carroll R. Miller, secretary of the West Virginia Horticultural Society, has been placed in charge of arrangements for the show.

Crash Victim Dies.

Special Dispatch to The Post.

Elkins, W. Va., Sept. 8.—Injuries suffered by William Robertson, 25, of Westernport, Md., in an automobile crash near Parsons, resulted in his death in the Davis Memorial Hospital here. The body was taken to Westernport. He is survived by his wife and two children.

Maryland U. Inaugurates New System

Freshmen to Get 'Tutors' in Reorganization; Faculty Larger.

Six New Departments Formed to Assure Personal Contact.

By the Associated Press.

College Park, Md., Sept. 8.—Complete reorganization of the college of arts and sciences of the University of Maryland, including the inauguration of a "tutor" system for freshmen, was announced today by Acting President H. C. Byrd.

Six new departments have been formed, Byrd said, more than a dozen instructors added to the faculty of the college, and courses consolidated in three academic "divisions."

Changes in the arts and sciences group were the first of a series of administrative reorganizations within the university as a result of a concentrated survey Byrd launched immediately after he succeeded Dr. Raymond A. Pearson, ousted from the presidency by the board of regents early this summer.

Other Changes Due.

The entire personnel of every department, financial, administrative and academic, were considered while the reorganization plan was being perfected. Changes in the arts and sciences college are similar to changes to be effected in other departments, officials said.

Freshmen and sophomores will be grouped into what is titled the "general college division," for which a chairman will be named. The freshmen class will be split up into small groups, to each of which a member of the faculty will be assigned as adviser.

Byrd pointed out each of the advisers will be held responsible for the academic progress of freshmen in his group.

Personal Relation Stressed.

"In this way," the acting president said, "each member of the freshmen class will be assured close personal contact with a member of the faculty whose specific duty will be to help meet the educational and other problems involved in the transition from high school to university life.

"Many freshmen who might otherwise find themselves in scholastic difficulties, should thus be guided to successful completion of their work. The scholastic mortality among freshmen in all universities is high, and this personal advisory system should lower it considerably in the University of Maryland."

Specialization Later.

The freshman-sophmore program is to be organized so there will be very little specialization until the beginning of the junior year, when the student enters one of the three divisions in which he or she may elect to major, Byrd said.

The divisions of work for junior and senior classes will be known in the future as the division of humanities, the division of social sciences, and the division of biological and physical sciences.

Miss Rhodes Married.

Special Dispatch to The Post.

Martinsburg, W. Va., Sept. 8.—Miss Thelma Eloise Rhodes and Frank Nelson Corbin were married yesterday morning at the parsonage of the First Baptist Church here by the Rev. John Ward Brown, pastor. Witnessing the ceremony were Miss Frances O'Brien, of Norfolk, Va.; Mrs. Thomas O'Brien and Clair Crider, of this city.

Liquor Sale Slips Help Law Nab Auto Thieves, Save Job

Also Prove Aid in Checking Speed of Car in Fatal Accident.

By the Associated Press.

Richmond, Va., Sept. 8.—Several automobile thieves were caught, a man's job saved and the the speed of a car whose occupants were killed in an accident was determined through clews furnished by signatures on sales slips at ABC stores before the liquor board recently ceased to require its customers to sign for their purchases, Maj. S. Heth Tyler, board chairman, revealed today.

Several cars abandoned after they had been stolen were found to contain liquor containers purchased at ABC stores. On the bottles were glued telltale blue slips whose identifying numbers were checked against stubs on file at a State store, bearing the name of the buyer. Police found it an easy matter to arrest the surprised thieves.

On one occasion, the board chairman recalled, a bottle partly filled with spirits was found in the locker room of an employe of a business concern which forbade its workers to bring liquor on the premises under penalty of discharge. Threatened with loss of his job because of the bottle for which he insisted he was not responsible, the worker appealed to the board for assistance. A check of the sales slip showed the stub bore the name of another man—a fellow employe who had a grudge against the accused man. The second man was fired for "planting" the bottle in the locker of the innocent worker.

One night a car left Petersburg for Richmond and ten minutes later crashed into a truck, killing the two young men in the automobile. A liquor bottle purchased at a State store just before they left Petersburg enabled officers to find out just what time they began the fatal journey and calculate their speed by the time it took them to cover the distance between the city and the truck.

Puts Arm in Sleeve, Finds 6-Foot Snake

Special Dispatch to The Post.

Hagerstown, Md., Sept. 8.—George Baker couldn't get his arm in the sleeve of his raincoat and when he felt a wiggle, investigated and found a 6-foot blacksnake had crawled into the sleeve out of the rain.

Baker had been fishing along the Antietam Creek and had placed his raincoat near a tree.

Rev. E. Towson, Retired, Dead In Philadelphia

Had Served as an Episcopal Rector at Hedgesville, Berkeley Springs.

Special Dispatch to The Post.

Berkeley Springs, W. Va., Sept. 8. The Rev. E. S. Towson, Episcopal rector here and at Hedgesville for several years, died yesterday at his home in Philadelphia. He was 68 and had been in poor health since retiring from the ministry two years ago.

He served in churches in several places in Virginia and Palmyra, N. Y., and at the Church of the Covenant, Philadephia. He also did missionary work and during the World War served as Y. M. C. A. chaplain at Camp Lewis, in Washington.

Surviving are the widow, Mrs. Gertrude Hugg Towson; two sons, Dr. Charles Emory Towson and Dr. Ira Gladstone Towson, both of Germantown, Pa., and a daughter, Mrs. Arthur Vanderpool Winton.

T. E. Staples.

Special Dispatch to The Post.

Charlottesville, Va., Sept. 8.—Funeral services for T. E. Staples, an employe of the Southern Railway who died Friday at the Presbyterian Hospital, in Charlotte, N. C., were conducted here this afternoon by Dr. Henry A. Porter, pastor of the First Baptist Church. Interment was in Riverview Cemetery.

He had been employed by the Southern Railway for the past 30 years. Surviving are a son, T. E. Staples, jr., of Phoebus, Va., and two daughters, Mrs. H. H. Hilliard, of Washington, and Mrs. C. C. Brown, of Phoebus. He also leaves a sister, Mrs. Virginia Gilligan, of Baltimore, and three half-brothers, Frank Riordan, of Clifton, Va.; James Riordan, of Orange, and Felix Riordan, of Pueblo, Colo.

Mrs. Eva Byron.

Special Dispatch to The Post.

Martinsburg, W. Va., Sept. 8.—Funeral services will be conducted here tomorrow, with burial in Cumberland, for Mrs. Eva Byron, 80, widow of G. G. Byron, who for a number of years resided in Hedgesville. She died Saturday in Washington.

She is survived by three sons, H. P. and G. G. Byron, of Pennsylvania, and C. N. Byron, of Shepherdstown, W. Va., and a daughter, Mrs. A. H. Mitchell, of Washington.

George W. S. Rowland.

Special Dispatch to The Post.

Hagerstown, Md., Sept. 8.—George W. S. Rowland, 56, for many years a professional bicycle rider, but in recent years engaged in the garage business at St. James, died last night.

The widow and two sons survive. Funeral services will be conducted Monday afternoon at St. James Church.

William Bullock Wed.

Special Dispatch to The Post.

Lynchburg, Va., Sept. 8.—Miss Elsie Isabel Hall, daughter of J. G. Hall, of Kinston, N. C., and William Broadus Bullock, of Lynchburg, were married here Friday by Dr. J. H. Buchanan, pastor First Baptist Church. Mr. and Mrs. Bullock will live here.

France Asks Americanism In '36 Planks

Ex-Senator Calls Hoover and Roosevelt Federal "Socialists."

Sees "Chicken in Every Pot" Under Constitution; May Seek Office.

By the Associated Press.

Port Deposit, Md., Sept. 8.—A pledge to show just how to put "a chicken in every pot" was proposed for the next Republican national platfor today by former Senator Joseph I. France.

It was a plank in a trial platform suggested by the Maryland Republican "for consideration, approval or disapproval of all candidates for the Presidency or Vice Presidency in 1936."

It would be phrased:

"Americanism, not Socialism, can put 'a chicken in every pot.' We shall show you the way."

Hits New Deal.

The projected platform bristled with such militant phrases as: "Restore the Republic * * * curb executive power * * * end usurpation by the Federal Government * * * economy and taxation * * * repeal autocratic statutes."

One plank would remonetize silver " at a ratio not greater than 16 ounces of silver to 1 ounce of gold" to "increase the wealth of the world." Others warned against tampering with the Constitution and called for a return "to the principles of the republic."

The reference to "a chicken in every pot" was made in an assault upon production control efforts of the present administration at a time when, the trial platform declares, "Millions face starvation."

At this point, France would hurl a shaft in the direction of an old intra-party foe of his, former President Hoover, with the assertion:

Links Hoover, Roosevelt.

"Both the Hoover and Roosevelt Administration are responsible for the asinine attempt by man to control God, Mother Nature and human nature, which only Divine Providence can accomplish."

In earlier broadsides, France has named Hoover in charges of "Federal Socialism," which the former Senator asserts took root with the Wilson wartime administration, was fostered by Hoover and brought to flower by President Roosevelt.

France bitterly opposed Hoover for the 1932 Presidential nomination and was bodily ejected from the convention hall at Chicago where Hoover was renominated. He said he was trying to nominate Calvin Coolidge at the time.

He said recently he was "qualified" to seek the Republican nomination next year and might do so if his trial platform was not sponsored by a strong candidate.

WJEJ
1210 Kilocycles
MONDAY
TODAY'S HIGHLIGHTS.
8:45 a. m. Post News Flashes.
10:15 a. m. Bridge Talk.
12:30 p. m. Red Kibler's Band.
4:15 p. m. Ruler of Rhythm.
5:30 p. m. Homer, Happy and Oscar.
5:45 p. m. Castle Studios.
MORNING.
6:30 Voice of Evangelism.
7:00 Radio Spotlight.
7:30 Voice of Evangelism.
8:30 Toast and Coffee Club.
8:45 Post News Flashes.
9:00 Morning Devotions.
9:30 Today's Tunes.
9:45 Chambersburg Programs.
10:15 Bridge Talk.
10:30 Organ Melodies.
11:00 Housekeeper's Chat. U. S. Department of Agriculture.
11:15 Shoppers' Guide.
AFTERNOON.
12:00 Chambersburg Program.
12:30 Red Kibler's Band.
1:00 Martinsburg Programs.
3:30 Tea Time Tunes.
4:00 Health in the Home.
4:15 Ruler of Rhythm.
4:30 Martinsburg Program.
5:00 Chambersburg Program.
5:30 Homer, Happy and Oscar.
5:45 Castle's Studios.
6:00 Buyers' Preview.
6:30 Sports Flashes.
Chambersburg Program.
7:45 Sign Off.
WJEJ Is Owned and Operated by Hagerstown Broadcasting Company, Inc.

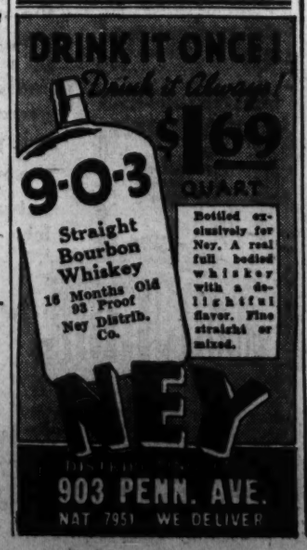

!

Good Morning

There's no doubt of the standing we have among the professional men, statesmen, business men of Washington. Just to be sure of where we stand among the students, we have planned a great series of "Back-to-College" events now offered in our store. And we are enrolling large classes in the subject of style and value!

Meyers.
MENS SHOP
1331 F STREET

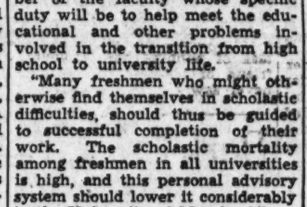

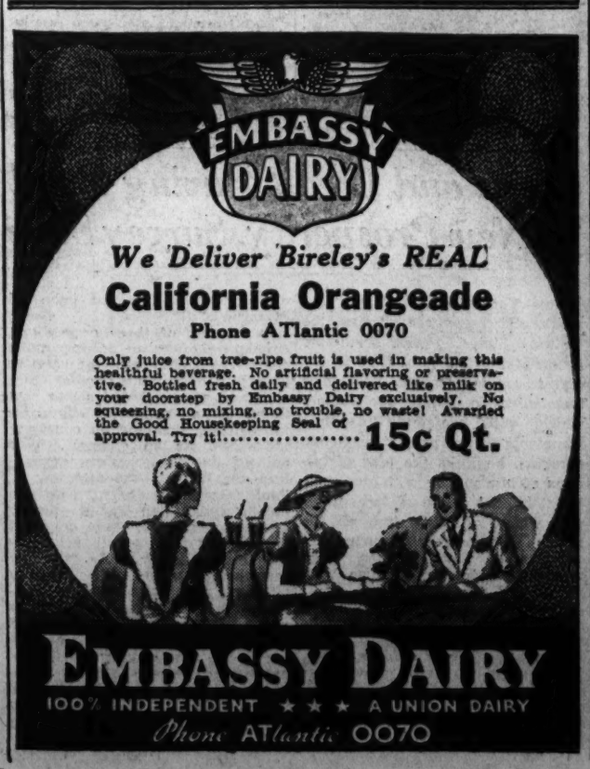
EMBASSY DAIRY
We Deliver Bireley's REAL
California Orangeade
Phone ATlantic 0070
Only juice from tree-ripe fruit is used in making this healthful beverage. No artificial flavoring or preservative. Bottled fresh daily and delivered like milk on your doorstep by Embassy Dairy exclusively. No squeezing, no mixing, no trouble, no waste! Awarded the Good Housekeeping Seal of approval. Try it!..... 15c Qt.
EMBASSY DAIRY
100% INDEPENDENT ★★★ A UNION DAIRY
Phone ATlantic 0070

DUPONT'S ECONOMY FINISHED SERVICE
10 lbs. $1.20
All Wearing Apparel Completely Washed and Ironed
Flatwork Washed and Nicely Ironed
ALL FOR ONLY
12c per pound
MINIMUM, $1.01
Flat Work and Wearing Apparel
HAND FINISHED READY TO USE
One of the biggest laundry values ever offered. Just think * your entire laundry completely finished, ready to use, for only 12c per pound.
* The only exception, men's shirts, are hand finished at 7c each, extra. Try this service one week.
CALL MRS. HUNT Columbia 7020
Get the facts about Dupont's Economy Finished Service from Mrs. Hunt, Dupont's expert laundress. Phone her right now—you incur no obligation. Mrs. Hunt will be glad to tell you all the features of this service.
Phone Columbia 7020
DUPONT LAUNDRY
2535 SHERMAN AVE. COL. 7020

New Deal Turns To Problems Of Management

Budget Balancing and Debt Retirement Come Under Scrutiny.

By the Associated Press.

The New Deal financial balance sheet has come in for closer scrutiny with the shift in emphasis from planning to the so-called "management" stage.

The switch of the political spotlight from reform measures enacted into law by Congress to discussion of budget balancing, reducing expenditures and a "breathing spell" for business helped to bring to the forefront a big question:

How much of the billions spent under the Roosevelt Administration could be salvaged for debt retirement in the event further economic recovery permits?

Calculations in some New Deal quarters run up to $5,000,000,000 or more, counting the $2,000,000,000 in gold "profit" from dollar revaluation tied up in the stabilization fund.

But at best, it was conceded, such calculations might miss the mark widely because of the unknown factors of exchange stabilization and the course of business and commodity prices over the next few years.

Less Spending Expected.

Meanwhile, President Roosevelt's assertion that the peak of the emergency had passed, was accepted generally as a forecast of tapering off in activities of the Reconstruction Corporation, the Home Owners Loan Corporation, and other agencies organized for financial relief on a grand scale. In fact, the activities of the RFC and the HOLC started to level off some time ago.

Under the expanding phase of the New Deal alphabetical agencies, the Government borrowed heavily to pour out billions of dollars in loans to banks, railroads, mortgage concerns, on commodities and for financial rehabilitation of the farmer, the urban home owner and small bank depositor.

It acquired a great assortment of what is described in Treasury circles as "recoverable assets," including loans on nearly 6,000,000 bales of cotton, $900,000,000 in preferred stock and notes in banks, homes taken over on HOLC mortgages, a batch of hides, control of a railroad, investments in capital stock of Government corporations, and a wide array of collateral.

Much of the expenditures which lifted the public debt more than $9,000,000,000 since March, 1933, to above $29,000,000,000 were charged to financial relief administered through the RFC and other agencies.

Government's Interest.

The "proprietary interest" of the Government in more than a score of Federal credit agencies and corporations at the end of July was recorded as $4,505,591,555 in the latest Treasury resume.

A large part of this consisted of capital stock in corporations financed partly out of Government funds, such as $200,000,000 for the Federal Farm Mortgage Corporations, another $200,000,000 in the HOLC, and $150,000,000 in the Deposit Insurance Corporation.

Early recovery of capital stock outlays in most of these agencies seemed out of question in view of their more or less permanent character.

But nearly half of the total "proprietary interest" was accounted for by $2,025,000,000 in the Reconstruction Corporation. Other big items were $237,000,000 in the Commodity Credit Corporation and $325,500,000 in PWA.

The asset "recovery" process of the RFC has been on view as repayments tended to outrun new loans and it began to sell substantial amounts of bonds taken over from the PWA.

Also tucked away in the New Deal balance sheet as a potential source of funds for debt retirement is the "seignorage" profit on silver. So far $153,000,000 has been realized from silver but some figure it might run up to $500,000,000.

The Treasury already has used about $645,000,000 of the gold increment for lebt retirement. Aside from the stabilization fund nearly $145,000,000 of gold "profit" remains unused, most of it set aside for industrial loans by Federal Reserve Banks but regarded as another possible "nest egg" for debt retirement.

Chemical Prices Maintain Level

New York, Sept. 8.—Price changes were few and of minor importance in the markets for heavy and fine chemicals last week, the Oil, Paint and Drug Reporter will say in its September 9 issue. Reductions were more numerous than advances, but the variety of articles affected was small.

Business did not spurt in the opening days of the month, but it maintained the steadily increasing volume which had been in evidence for some time. Improvement was specially noticable in business with the textile industry. The only advance in price was that affecting Caucasian dioxide of manganese. The firmness in coaltar solvents and naphthalene was increased.

New York Yellow Taxi Files Bankruptcy Plea

New York, Sept. 8 (AP).—The Yellow Taxi Corporation, of New York, filed a voluntary petition in bankruptcy in Federal Court today.

Liabilities were listed at $1,059,-768.91 and assets at $3,447.03.

The petition was signed by Carroll J. Sinnott, president of the company.

Municipal Bonds Lower.

New York, Sept. 8 (AP).—A decline in municipal bond prices during the last month is reflected in the index of the Bond Buyer, which shows an average yield of 3.34 per cent at current levels as compared with 3.33 per cent at prices prevailing a month ago.

Manufacturing and Industrial Gains Spur Wall Street Hopes

Signs of Revival Appear in Heavy Industries Which Have Been Largely Responsible for Persistent Large Unemployment.

By Claude A. Jagger,
Associated Press Financial Editor.

New York, Sept. 8.—New York begins the second week of September with sanguine hopes that a better than seasonal autumn upswing in commercial and industrial activity is in the making. These hopes are translated into sharply higher prices for industrial shares last week, although actual evidence of the post-Labor Day upswing was as yet all but lacking.

Optimism in financial places appears to be based largely on the substantial extra-seasonal gains in many lines of manufacturing and distribution during August, encouraging estimates of rural purchasing power as the crop movement gets under way, and some of the most decisive signs seen thus far along the recovery trail that the durable goods industries are at last starting to move.

Heavy indusry has remained the laggard in recovery and has been chiefly responsible for the stubborn refusal of unemployment to show more important shrinkage. But not only has steel ingot and pig iron shown striking gains in August, but it is apparent that in the high citadels of capitalism, plans are now being laid for bigger things to come.

Wall street saw as highly significant the fact that the Morgan interests saw fit to re-enter the capital markets with a new investment banking firm to carry on the huge corporate financing activities of that organization. At about the same time, the Morgan dominated United States Steel Corporation announced unification of operation of two of its leading subsidiaries, Carnegie and Illinois, from a Pittsburgh office, to be directed by B. F. Fairless, aggressive executive recently resigned from Republic Steel. At the same time, the steel trade understood that the big steel concern was planning to launch a more intensive sales drive.

Respite an Aid.

Last week's decisive upswing in the share market, the first in weeks, gathered momentum after President Roosevelt announced that a period of respite from further New Deal controls and undertakings had arrived for industry. Although the movement started two days in advance of that announcement, it helped to push industrial shares up to a new high average level since early autumn of 1931.

After the spurt in many lines of activity during August, some business analysts say that the autumn upswing should not be expected to gather momentum too rapidly after Labor Day. A somewhat distorting factor in the business picture has been the earlier than usual shutdown of automobile plants for introduction of new models. Nonetheless, such lines as wool, cotton, steel, lumber and chemical production are showing striking percentage gains over this time last year, commodity prices have again stiffened.

With the vigor of the recent upswing in the share market, naturally, Wall Street conservatives last week began figurnig earnings ratios, and wondering if prices were not getting pretty high. It is always a moot question as to how far in advance the market should undertake to discount recovery.

Cotton Men Hail New Free Market

New York, Sept. 8.—"The outstanding development of the week has been the spread of encouragement and optimism through the cotton trade as it proceeds further with its diagnosis and appraisal of the new loan program and its suggested ramifications," says C. T. Revere, of Munds, Winslow & Potter in his weekly cotton letter. "Within certain bounds, and possibly without limits, the welcome advent of a 'free market' appears in the offing. Already this is indicated by the reversal in inter-month differences and the disappearance of premiums on the near positions.

"This condition may undergo a change, but it should be only temporary. A price decline below 10 cents logically would result in a tightening of the near months, due partly to holding, partly to placing cotton in the 10 cent loan, and a possible resort to governmental support. Barring such a development, however, the establishment of reasonable carrying charges, permitting merchants to hedge without loss, seems foreshadowed."

Ethiopia Halts British Trade; France Is Quiet

German Coal Shipments Increase in Orders From Italy.

New York, Sept. 8.—Cables and wireless dispatches to Business Week give the following survey of business abroad for the week ended today.

London (cable).—"There is no panic in London, but the British are disturbed over the Ethiopian troubles and this anxiety is helping to slow down business. Contributing distress factors are further labor troubles and preelection uncertainties—especially the worry now that the election will be delayed by international complications."

Paris (wireless).—"Business in France this week was uneventful. Reopening of the wheat futures market (which had been closed since last December) is viewed optimistically. With a crop shortage, it is increasingly evident that the current crop and most of the surplus are likely to disappear before the end of the year. Prices are already firmer. Cement prices have been reduced 10 per cent in the campaign to reduce the cost of living, and the revaluating of property has helped to reduce tax costs.

"Foreign oil interests were warned this week that quotas on refined oil will be cut another 10 per cent in October. It is in keeping with a long-time government policy of developing a domestic refining industry.

"Retail business is showing some signs of recovery. A recent survey of the principal Paris department stores shows that prices have been cut from 12 per cent to 15 per cent in most of them, but up to 25 per cent in a few. Most stores, but not all, have been able to compensate for these cuts by increased sales."

Berlin (wireless).—"Though Germany's reactions to any struggle which may develop out of the Italo-Ethiopian controversy are an important force behind the decisions which are being made in Geneva and various capitals this week, Germany is only indirectly concerned so far. Coal shipments have jumped on increased Italian orders and a rush of other customers in the storm area to lay in supplies; and Germany is getting rid of a lot of old ships to Italian scrap yards, and of a few newer ships, which may form a part of the Italian transport fleet."

'36 Motor Cars Getting Their First Workout

Millions of Dollars Will Be Spent on Production Machinery.

By the Associated Press.

Detroit, Sept. 8.—Only a part of the new production machinery, on which the motor car industry will spend millions of dollars this year has been installed, but a large number of 1936 models already are undergoing road tests, and in some instances deliveries have been made to dealers to await formal introduction within the next few weeks.

Factory activity in the industry generally has shown a curtailment, of course, but the speed with which newly installed machinery has been put to work in plants that already have undergone re-tooling operations indicates a determination on the part of the producers to get a flying start on next year's business.

All activities of the industry during the last few months have been based on the apparent conviction among producers and distributors that the volume of 1936 business will show further expansion to mark the year as the fourth consecutive one to show an upward movement in motor vehicle distribution since the low point of the depression was reached.

The testing of new models in endurance runs as well as in laboratory observation has lost none of the secrecy that traditionally has surrounded the operation. Thus far this work has been confined chiefly to the models which are to have their public presentation some weeks in advance of the New York Automobile Show in November.

The tool and die factories, however, are well advanced on the work of providing new equipment for their producing units of the industry and indications are that all the leading makes of motor vehicles will be ready for the November showing.

While they are convinced that 1936 output will show a sizable increase, none of the industry's leaders has yet ventured a guess as to the probable volume. They have seen several predictions go wrong during the last few years, but it is safe to say there is none among the manufacturers who is not throughly convinced next year's aggregate production will run above the 4,000,000 unit mark.

Silent Morgan Heir Emerges At 35 Into Financial Limelight

Son of J. P. Morgan Leaves Famous Banking House, Where He Started as a "Runner," to Head Investment Security Firm.

By Thomas E. Flanagan,
Associated Press Financial Writer.

New York, Sept. 8.—A stern, silent young man, little known in Wall Street, is preparing to take a new job on September 16. How big the job may be remains to be seen, but if he carries on the traditions of his family, it may be one of the biggest jobs in the world of finance.

This chunky young man, with light hair, thin lips clamped tight over a sharp chin, and disconcertedly penetrating gaze, is Henry Sturgis Morgan, 35-year-old son of J. P. Morgan.

He becomes the Morgan family representative in the new investment banking house of Morgan, Stanley & Co., which is being formed to carry on the securities business of J. P. Morgan & Co., which became merely a private deposit bank in June of last year.

While Harold Stanley, older and more experienced, is retiring from J. P. Morgan & Co. to head the new enterprise, it is the career of young Morgan that Wall Street is expected to watch with keen interest.

This is true because a number of his associates, and some of his Harvard classmates, think he resembles more closely than other members of his family his dynamic grandfather, the late J. Pierpont Morgan, whose relentless force brought him to the pinnacle of financial power in America.

In 1923, Morgan graduated from Harvard, married Catherine Adams, daughter of Charles Francis Adams, former Secretary of the Navy, and went to work in his father's office for $15 a week.

Faded cards from the Morgan files show that his first job was at the mail desk. Shortly after he became a "runner" delivering securities and doing errands around Wall Street. He was, he told a colleague, "glad to learn the geography of the financial district.

Subsequently he worked in the various departments of the concern to get a close look at the wheels. In turn he worked at correspondence, cables stock transfer, auditing, collection, with a final fling at the paying teller's cage to fit him for the "front office."

In keeping with the Morgan tradition he has worked hard at staying out of the public eye. With the exception of the Morgan employes and the limited circles of his intimates, most Wall streeters scarcely knew what he looked like until publication of his picture last week. He lives near his father's estate on Long Island and has four children.

Incidentally, when young Morgan goes to work on September 16, his quarters will be in the new building of the First National Bank of New York at 2 Wall street. This building stands on the site occupied up to recent years by the grimy old six-story structure which was the headquarters of George F. Baker as president of that bank.

By some an old Wall street story was recalled today. It concerned the time when young Morgan's grandfather said to his son, "If you're ever in doubt about anything ask Mr. Baker's advice."

George F. Baker is no longer alive. Nevertheless Henry S. Morgan will not lack for counsel for he brings into his new firm a generous amount of talent, most of it schooled in the Morgan headquarters a few doors down the street.

Idle Army Gains 223,000 in July

New York, Sept. 8.—The ranks of the unemployed in the United States were increased by 223,000 persons in July, according to the Alexander Hamilton Institute. This raised the total unemployment figure to 13,019,000 from 12,796,000 in June. There were more persons unemployed in July than in October, 1933, when the figure was 12,810,000. The July figure thus revealed that progress toward the solution of the unemployment problem since the brief spurt in employment after the bank panic is still lacking.

One of the primary reasons for the continuation of unemployment is the short working week. This necessitates high wage rates and consequently high prices, which prevent production from expanding to the volume needed to absorb the unemployed. While the abolition of the NRA has removed an obstacle to the adoption of longer hours and lower wage rates, little has yet been accomplished in this direction.

Steel at 52% Almost Triple Rate a Year Ago

Large Tonnage Projects Give Market Firm Foundation.

By the Associated Press.

Cleveland, Sept. 8. — Dominant factors in the steel market, says the weekly review of the magazine Steel, indicate the industry is entering a period which is expected to develop somewhat more than a normal pickup during the fall months.

Iron and steel bridged the Labor Day holiday with scarcely a tremor, with finishing mills suffering some losses because of the Monday shutdown and ingot production slipping only a half point, to 52 per cent, said Steel.

Several large tonnage projects have crept into the market during the week, giving the market a broader outlook. One of these was the 83,790-ton reinforcing bar award made by the Metropolitan Water District of Los Angeles, The magazine said this is one of the largest orders of its kind in the industry's history. Four steel makers will share it.

Steel plate orders for 17,500 tons have either been placed or are about to be, the review continued.

Canadian railroad orders and inquiries are another strong factor. In the building industry, structural awards for the week totaled 15,746 tons, with several smaller orders pending.

Slight Declines in Week.

The 52 per cent rate of the operating side of the steel industry is almost triple the rate a year ago, Steel points out. Losses during the week were registered in eastern Pennsylvania where the rate was off one-half a point to 32½ per cent; New England off 3 to 70 per cent; Buffalo was off 5 points to 32 per cent and Youngstown 2 points to 60 per cent.

Detroit operations were unchanged at 94 per cent, Cleveland at 56 and Chicago at 57. Wheeling gained 6 points to 84 per cent; Pittsburgh 1 point to 45 per cent and Birmingham rose 5 points to 45½ per cent.

Steel said that pig iron production in August was up 15.7 per cent, to a daily average of 56,767 tons and a monthly total of 1,759,782 tons. As September opened, 98 stacks were in blast, a gain of six over the beginning of August and the greatest number for 1935. Since September 1, at least three more stacks have resumed.

Great Lakes shipments of iron ore for the season to September 1 totaled 17,386,599 tons, topping the corresponding period of 1934 by 11 per cent.

The iron and steel composite of the magazine moved up 1 cent last week to $32.79. The scrap index was up 4 cents to $12.41, while the recent adjustment in wire nails put the finished steel composite down 40 cents to $53.70.

Realty Loans In East Gain During Year

Up 24.8% in Market Value; Housekeeping Issues in Lead.

Special Dispatch to The Post.

Real estate securities, issued on properties in cities along the Eastern seaboard, have shown as much market strength during the last 8 months as they did in the entire 12 months of 1934, according to statistics on 200 typical Eastern issues compiled by Amott, Baker & Co., Inc., of New York.

Including an average appreciation of 1.4 per cent in August, the 200 issues making up the list have averaged a gain of 24.8 per cent in market value since the first of the year, as compared to a 33.6 per cent advance for the 12 months of 1934. The average appreciation of the list for 1933 was 17.6 per cent.

The most spectacular advances have been made by bonds issued on housekeeping apartments. The 50 issues of this type included in the averages have gained more in the last eight months than they did during 1934. The percentage advance since the first of the year is 45.6 per cent, as compared to 44.5 per cent for 1934 atnd 41.4 per cent for 1933.

The significance of these gains in terms of investment appreciation is indicated by further figures which show that the indicated market price per $1,000 face value for the entire list has climbed from $187 at the close of 1932 to $220 in December, 1933; $294 at the first of this year, and $367 at the close of the August market.

As leaders of the realty bond advance, housekeeping apartment securities have mounted from $116 at the close of 1932 to $166 in December, 1933; $230 at the first of this year and $303 at the end of August.

Bank Stocks 4.22% Lower During Week

Insurance Shares Show Continued Upward Tendency.

New York, Sept. 8.—New York City bank stocks suffered a further reaction during the past week, according to records compiled by Hoyt, Rose & Troster. The aggregate market value of 16 leading issues on September 6 amounted to $1,554,-512,000, compared with $1,624,049,000 at the close of the previous week, a decrease of $69,537,000, or 4.22 per cent. The low for the year, reached on April 30, was $1,226,175,000.

The current average yield of the 16 issues of 4.13 per cent, which gives effect to dividend reductions by two trust companies during the past week, compares with a yield of 4.23 per cent on August 30. The current market value is now 1.27 times the known book value, against 1.32 times at the close of the previous week. Based upon current figures the 16 issues are now quoted at an average of 14.8 times their known earnings, against 15.5 times on August 30.

Insurance stocks in the New York City market registered an improvement during the past week. The aggregate value of 20 leading fire and casualty issues closed the week at $635,994,000, compared with $630,-104,000 at the close of the previous week, an increase of $5,890,000, or 0.93 per cent. The low for the year, reached on March 14, was $484,613,000.

The current average yield of 20 issues of 3.18 per cent compares with a yield of 3.21 per cent on August 30. The current market value equals 1.37 times the mid-year liquidating value. Combined earnings from underwriting and net investment income equal 6.75 per cent of market value, against 6.81 per cent on August 30. Quoted prices for the 20 issues now average 14.8 times their combined earnings, against 14.7 times at the close of the previous week.

Surplus Freight Cars on Decrease

Class 1 railroads on August 15 had 287,606 surplus freight cars in good repair and immediately available for service, the Association of American Railroads announced today.

This was a decrease of 8,378 cars compared with July 31, at which time there were 295,984 surplus freight cars.

Surplus coal cars on August 15, totaled 72,215, a decrease of 1,147 cars below the previous period, while surplus box cars totaled 171,-866 a decrease of 6,586 cars compared with July 31.

Reports also showed 24,297 surplus stock cars, a decrease of 1,912 compared with July 31, while surplus refrigerator cars totaled 8,159, an increase of 1,402 for the same period.

Baltimore Markets

Baltimore, Sept. 7 (AP).—(United States Department of Agriculture)—CATTLE—Receipts, 200, nominally steady. A few mixed steers and heifers, 8.25; common steers, 6.00@6.50; medium to good heifers, 7.00@7.50; low cutter and cutter cows, 3.25@4.25; beef cows up to 5.50; bulls, 4.50@6.00.

CALVES—Receipts, 150, steady; bulk good and choice, 11.00; a few 11.50; common and medium, 7.50@10.50; culls down to 6.00.

HOGS—Receipts, 450, steady; top, 12.70; good and choice, 170-230 pounds, 12.50@12.70; 200-260 pounds, 11.90@12.50; 140-160 pounds, 11.60@12.20; 120-140 pounds, 11.25@11.60; good medium weights, packing sows, 10.30@10.60.

SHEEP—Receipts, 1,000; lambs, 25@50 higher; good and choice ewe and wether lambs, 10.25@10.50; medium grade and fat buck lambs, 8.00@10.00; cull and common, 6.00@7.50; ewes scarce; salable 4.00 down.

APPLES—Bushel baskets, Maryland, Pennsylvania and Virginia, summer Rambos, U. S. 1s, 2¾-inch minimum, 75@85; 2½-inch minimum, 65@70; ungraded, 50@60; Northwestern Greenings, U. S. 1s, 2½-inch, 65@75; Grimes Golden, U. S. 1st, 2½-inch minimum, 65@75; McIntosh, U. S. 1s, 2½-inch minimum, 75@85.

CANTALOUPES — Nearby, ½-bushel hampers, 20@40.

GRAPES—Delaware, Maryland, 2-quart baskets, Concords, 10@12; Delawares, 12-quart baskets, Concords, 30@35.

HONEYDEW — California, standard crates, 1.25@1.75.

PEACHES—Virginia, Maryland and Pennsylvania, bushel baskets, Belles and Elbertas, U. S. 1s, as to size, 75@1.25; nearby, ½-bushel hampers, Belles and Elbertas, 40@65.

PEARS—Bushel baskets, New York Clapps Favorite, U. S. 1s, 2-inch minimum, 1.40@1.85; bushel basket, Bartletts, U. S. 1s, 1.75@2.00; Maryland, bushel baskets, Bartletts, U. S. 1s, 1.75@2.00; Maryland, bushel baskets, Bartletts, U. S. 1s, 2-inch minimum, 1.25@1.75.

WATERMELONS—North Carolina and Virginia, various varieties, selects, 6@12; primes, 3@5; culls, 1@2.

BEANS—Eastern Shore Maryland, bushel hampers, Bountifuls, nearby, green, round stringless, 35@75 bushel.

BEETS—Nearby, 1½@2¼c.

CABBAGE—New York, bushel baskets, Round type, 30@40; nearby and Pennsylvania, bushel baskets, various varieties, 30@35.

CARROTS — California, lettuce crates, 3.25@3.50; nearby, 2@2½ per bunch.

CELERY—New York, 2-3 crates, 2.25@2.75; Pennsylvania, 2-3 crates, 2.00@2.75.

CAULIFLOWER—Colorado, pony crates, 1.65@1.75.

CORN—Nearby, per dozen, sugar, 10@18.

CUCUMBERS—New York, bushel baskets, U. S. 1s, 1.50@1.75.

EGGPLANTS—Nearby, ½-bushel hampers, 25@30.

LETTUCE—California, crates, Iceberg, 2.75@3.25; New York 2-dozen crates, Big Boston, 65@75.

LIMA BEANS—Eastern Shore Maryland bushel hampers, 1.75@2.00; New Jersey, 1.75@2.00; nearby, ½-bushel hampers, 75@90.

PEAS—Western, bushel hampers, Telephones, 1.75@2.25.

PEPPERS—Nearby, ½-bushel hampers, 20@25; Eastern Shore Maryland and New Jersey, bushel hampers, 40@50.

POTATOES—New Jersey, 100-lb. sacks, Cobblers, U. S. 1s, 1.10; ungraded, 80@85; Pennsylvania and Maryland, 100-lb. sacks, Round Whites and Cobblers, U. S. 1s, 90@95; ungraded, 80@85; Eastern Shore, Virginia, barrels, Cobblers, U. S. 1s, 1.10@1.25.

SWEET POTATOES—North Carolina, bushel baskets, Jerseys, U. S. 1s, 65@75; white yams, Puerto Ricans and Nancy Halls, U. S. 1s, 50@70; ungraded, 30@40; Eastern Shore, Virginia, barrels, Jerseys, U. S. 1s, 1.75@2.00.

TOMATOES—Nearby, ½-bushel hampers, ripes, ungraded, best, 40@50; poorer, 10@30; canners' stock, 20@25 bushel.

EGGS—Receipts, 974 cases; market steady. Current receipts, nearby, 28@30; Southern, 25@26; whites, large size, 33@35; medium, 30@32.

BUTTER—Receipts, 317 tubs.

BROILERS—As to size, Rocks, 21@23; mixed colors, 20@22; Leghorns, 19@21.

FOWL—Rocks, 21@22; mixed colors, 18@21; Leghorns, 13@16; roosters, 12@13.

DUCKS—Young Pekins, 13@15; Muscovy, 14@16.

Peru Will Resume Service on Debts

By the Associated Press.

Lima, Sept. 8.—The finance ministry proposed to congress today, as an item in the 1936 budget, that Peru's foreign debt servicing, discontinued since 1930, should be paid. The 1936 budget, as prepared, is balanced at 139,026,747 soles. (A sole is currently valued at about 26 cents.)

In referring to the suspension of foreign debt servicing, the ministry said: "No one is in a position to blame us, since the first necessity of any country is to live. But as soon as recovery symptoms start to appear, the Peruvian government deems it a duty of honor to re-establish debt payment. We have started to come out of the crisis, but our currency has dropped to half its value as regards the dollar and the British pound as compared with the quotation of the years previous to 1929."

Gold Bond Sale Blocked Under Illinois Act

Loans Held Illegal While Federal Gold Law Is in Force.

By the Associated Press.

Springfield, Ill., Sept. 8.—Bonds pledging payment in gold, even though the pledge is limited by the "hedging clause" sanctioned by the Securities and Exchange Commission, can not be qualified for sale in Illinois as long as Federal law makes payment in gold impossible.

This was the essence of an opinion given Secretary of State Edward J. Hughes, whose office enforces the Illinois security act, by Attorney General Otto Kerner today.

Hughes had been asked to permit the sale in Illinois of refunding bonds issued by an Eastern utility. These bonds carry the title, "First and refunding mortgage, 5 per cent gold bonds."

Such designation is permitted by the Securities and Exchange Commission provided there is also carried the so-called "hedging clause," which permits payment of the bonds "in any coin or currency which at the time of payment is legal tender for public and private debts."

The "hedging clause" is, the attorney general said, in conflict with the Illinois securities act, which provides that "no security shall be sold or offered for sale, and no prospectus, advertisement, circular and document circulated, published or distributed for the purpose of effecting sales of securities, under the provisions of this act," containing the word "gold," unless "such security shall be redeemable or payable in gold."

"The whole of the Illinois securities law," Kerner's opinion held, "has for its object and purpose the protection of investors. The whole intent and purpose is such protection, and that is the essence of the law.

"The provisions * * * are explicit and so clear as not to admit of construction."

S. T. Pogue, in charge of the securities division in Hughes' office, said the sole effect of the opinion was to disqualify, until such a time as Federal laws might be changed, the sale of any so-called gold bonds in Illinois.

World Cotton Use in Year Off 2,431,000 Bales

Exchange Service Reports Total of 11,249,000 Bales.

By the Associated Press.

New York, Sept. 8.—World consumption of American cotton during the season ended July 31 totaled 11,249,000 bales, according to a revised estimate issued today by the New York Cotton Exchange Service. The preliminary estimate of the service was 11,314,000 bales.

World carryover of American cotton at the end of last season, on July 31, was 9,043,000 bales, according to the revised estimate, whereas the preliminary estimate was 9,007,000.

The new estimate of consumption of American cotton last season, 11,249,000, compares with 13,680,000 in the previous season and 14,405,000 two seasons previous. The revised estimate of world carryover at the end of last season, 9,043,000 bales, compares with a carryover of 10,-746,000 at the end of the previous season and 11,754,000 at the end of the season before that.

The consumption estimate of the service for the past season is closely in line with the report issued by the International Federation of Master Cotton Spinners if allowance is made for consumption by Germany, which was not included in the returns of the federation.

The international federation reported consumption by the world, exclusive of Germany, at 10,852,000 bales. Since it is estimated that Germany consumed about 400,000 bales of American cotton last season, the federation's figure would indicate a consumption by the entire world of about 11,250,000 bales.

Two New Members Join Cotton Exchange

New York, Sept. 8.—At a meeting of the board of managers yesterday, Rudolphe Edmond Rufenacht of the firm of Compagnie Cotonnaire, of Havre, France, who are cotton merchants, hedging, buying and selling cotton, and Percy Wilfred Makinson of B. F. Babcock & Co., of Liverpool, England, who do a general brokerage business, were elected to membership in the New York Cotton Exchange.

Brodwood
LOANS AT 5%
on downtown centrally located business property. Also apartment house loans at 5½%. Reasonable commissions.
Tyler & Rutherford, Inc.
1320 "K" St. N.W. NA. 0475
Stationers Office Outfitters
SINCE 1880
3 Convenient Stores
CHAS. G. STOTT & CO.
1313 K-1310 NEW YORK AVE.-624 17TH
PHONE NATIONAL 4183

Investment Averages At New High for Year

Special Dispatch to The Post.

New York, Sept. 8.—The investment companies common stock index rose to new high levels last week, as evidenced by the averages compiled by Distributors Group, Inc.

The average for the common stocks of ten leading management companies influenced by the leverage factor stood at 16.55 at the close of September 6, compared with 15.15 on August 30.

The average of the mutual funds closed at 12.12 on September 6, compared with 12.01 at the close of the previous week.

Wickwire Spencer Steel to Reorganize

New York, Sept. 8 (AP).—A new plan of reorganization for the Wickwire Spencer Steel Co. has been worked out by a reorganization committee. It provides that holders of the company's firt mortgage and prior lien bonds will receive one additional share of stock for each $1,000 principal amount of bonds held instead of a cash consideration provided for in a plan of reorganization worked out and filed around the end of July. Merchandise and other unsecured creditors will be given common stock instead of cash and certain notes now overdue will be extended, according to the revised plan.

Crystal Sugar Calls Outstanding Bonds

New York, Sept. 8 (AP).—The American Crystal Sugar Co. has called for retirement of the remaining outstanding 6 per cent first mortgage serial bonds of Minnesota Sugar Corporation, its wholly owned subsidiary.

The balance sheet at the close of the last fiscal year showed $730,000 of the issue outstanding as of March 31.

Crops and Credit Paving Road To New Prosperity, Survey Says

New York, Sept. 8.—Two "C"s, credit and crops are driving the United States toward autumn prosperity, writes Paul Clay in the current issue of the Brookmire Economist. In listing the factors which will contribute dynamic stimulants to the present economic situation, he links the tens of billions of idle money with the additional billions worth of farm products which will flow into all the arteries of trade, manufacturing and distribution. "Our autumn trade now shows greater promise than for several years," he states.

The article contends that fall recovery is inevitable and it presents statistics of American industries, as shown from the census of 1930, which show why crop movements are so stimulating to business. According to these figures, agriculture still constitutes the greatest single group of our industries, and exerts a vast casual influence upon all business.

In support of these contentions, Brookmire offers an accompanying chart which illustrates the creative power of the autumn sales of crops and farm products and shows that their seasonal expansion stimulates railroad earnings and all consumer industries. As an example, it is pointed out that western agricultural trunk lines,—the Atchison, St. Paul, Great Northern, Northern Pacific and Union Pacific,—during the past ten years, made only 3.17 per cent of their yearly net earnings in April but made 18.17 per cent thereof in the single month of October. Even the Eastern non-agricultural trunk lines receive some benefit from the eastward flow of agricultural freight, according to the tabulation charted. Department store sales, already showing rapid gains, should expand still more swiftly in September, it is claimed, and actually boom during December."

World Coffee Supply Off 8.8% During Year

Special Dispatch to The Post.

New York, Sept. 8.—The world's visible supply of coffee, exclusive of restricted stocks in Brazil aggregated 7,748,522 bags on September 1, against 8,498,972 on September 1, 1934, a decrease of 750,450 bags or 8.8 per cent. Stocks last August 1 amounted to 7,670,240 bags.

Stocks "in and afloat" for various consuming ports of Europe dropped from 3,439,000 bags a year ago to 3,157,000 bags on September 1, this year, while United States supplies were 1,346,522 against 1,446,972 a year ago, and stocks in various Brazilian ports amounted to 3,245,000 bags against 3,613,000 bags on September 1, 1934.

UNION TRUST Company
OF THE DISTRICT OF COLUMBIA
Under United States Government Supervision
When You Get Your Check
do you cash it and carry the money around with you, or do you deposit it to a Checking Account and draw against it for current expenses?
The latter plan is by far the wiser one to follow.
Let us explain our service.
Southwest Corner Fifteenth and H Streets Northwest
WASHINGTON, D.C.
DEPOSITS UP TO $5000. IN THIS BANK INSURED BY THE FEDERAL DEPOSIT INSURANCE CORPORATION

Yanks' Rallies Beat Tribe, 3-2, 5-4, to Reduce Detroit Lead

Gallico

Mr. Shields Held Best Actor, but Mr. Perry Wins

By Paul Gallico,
A Special Correspondent.

FOREST HILLS, Long Island, Sept. 8.—This is a curious age and day. People are no longer what they seem. Two prize fighters engage to meet in combat for purse and glory and it develops that they are not prize fighters at all, really, but crooners who moo into microphone for a living and who expect that by conquering one another with fists in the public pits, more people will wish to hear them moo. The two chief tennis players who met here late this afternoon, Mr. Shields and Mr. Perry, are not simply tennis players out for an afternoon's fun, but motion picture actors, or would-be motion picture actors who are preparing to bend their classic profiles to the lenses and coo—"Majorie, I Love You" into the microphone connected with the sound trucks.

Mr. Shields is under contract to MGM and Mr. Perry has been flirting with this concern and that, on the Coast, and apparently would be willing to be photographed in romantic attitudes provided he could get the same kind of break that Mr. Shields has, which is to be photographed for his own sweet sake with and without benefit of tennis flannels.

The producers have decided that so virulent is Mr. Shields' appeal that it is not necessary for him to be tied up with tennis in order to make hearts pitter patter and middle aged ladies press their way through the picture palace turnstiles.

THERE is no question but what Mr. Shields out-photographs Mr. Perry, just as Mr. Doyle is said to have out-crooned Mr. Baer. But Mr. Baer laid Mr. Doyle low in the prize ring, and it is a 3-to-1 bet that Mr. Perry will out-tennis Mr. Shields when they begin to play shortly. There we have the bitter frustration of human desire. Mr. Shields is beautiful and stimulating in a strictly masculine way, but his tennis game is erratic. Mr. Perry is the best tennis player in the world, but his nose is not big enough for Cyrano and a little too big for the flickers. They say, too, that Mr. Shields' contract with the movies expires in November, and that while his employers do not insist upon it, they would be pleased if he would enhance his decorative value with a victory.

Both candidates appeared faultlessly attired in the best tradition, with "V"-necked sweaters with colored stripes bordering the "V" and tossed their racquets for camera positions. Mr. Shields won and selected to face the Pathe newsreel cameras in the south stand. Twenty-seven ladies immediately moved to the center of the arena grandstands to catch Mr. Shields' profile. Both men presented full, three-quarter and side views to the battery of still photographers, and a small motion-picture camera made a small screen test of each before the play began.

At four-all in the first set three producers were seen scribbling furiously on their cuffs. The crowd had elected Mr. Shields to the hero role, and, willy nilly, Mr. Perry was relegated to the role of menace. This was an unlooked-for development, because Mr. Perry is not the menace type. He might consent to play second juvenile for the experience, but villians never. But the crowd is rooting for Mr. Shields. You can't get around that. Mr. Shields lost the first set and is los-

Continued on Page 12, Column 8.

League Standings

AMERICAN LEAGUE
Team Standings.

	W.	L.	Pct.	G.B.
Detroit	85	45	.654	....
New York	76	53	.589	8½
Cleveland	68	64	.515	18
Boston	67	67	.500	20
Chicago	64	65	.496	20½
WASHINGTON	56	75	.427	29½
St. Louis	54	77	.412	31½
Philadelphia	51	75	.405	32

Yesterday's Results.

WASHINGTON, 4; Detroit, 3.
New York, 3-5; Cleveland, 2-4 (first game, 10 innings).
Boston, 6-5; Chicago, 2-2.
St. Louis, 9-7; Philadelphia, 4-5.

Today's Games.

Detroit at WASHINGTON.
Cleveland at New York.
Chicago at Boston.
St. Louis at Philadelphia.

NATIONAL LEAGUE.
Team Standings.

	W.	L.	Pct.	G.B.
St. Louis	84	48	.636	....
Chicago	83	52	.615	2½
New York	79	50	.612	3½
Pittsburgh	77	59	.566	9
Brooklyn	60	71	.458	23½
Cincinnati	58	78	.426	28
Philadelphia	55	76	.420	28½
Boston	33	95	.258	49

Yesterday's Results.

St. Louis, 11-2; Philadelphia, 0-4.
New York, 3; Pittsburgh, 1.
Brooklyn, 8-6; Cincinnati, 4-4.
Boston-Chicago, rain.

Today's Games.

Boston at Chicago.
Philadelphia at St. Louis.
New York at Pittsburgh.
Brooklyn at Cincinnati.

Baseball Stars Must Keep Their Nerves in Tune.
"Perfectly Cured Tobacco is Dark in Color, Therefore, MILD.
DONALDA Cigar 5¢

Gomez Saved From Loss In First

New Yorkers Go on to Win After Lazzeri's Homer in Ninth.

Last - Inning Attack in Second Turns Tide; Gehrig Hits 28th.

By the Associated Press.

NEW YORK, Sept. 8.—The Yankees pulled a couple of Garrison finishes today to defeat Cleveland in both ends of a double-header, 3 to 2 and 5 to 4. The double victory put them 9½ games ahead of the Indians and 8½ games behind the league-leading Tigers, who lost to Washington.

The opener went 10 innings after after Tony Lazzeri belted a homer in the ninth to save Lefty Gomez from a defeat after the star southpaw had fanned ten batsmen in eight innings. Singles by Blondy Ryan and Jesse Hill, with Jimmy DeShong's sacrifice brought the winning run in the tenth.

Gehrig Hits Homer.

The second game was decided in the ninth inning when Red Rolfe's single, two errors, an intentional pass crammed the corers and George Selkirk hoisted a fly to let Rolfe score the winning run. Lou Gehrig smacked his twenty-eighth homer of the year in the third inning and "Bad News" Hale belted a homer with two aboard to tie the score in the eighth.

Cleveland	AB	H	O	A	New York	AB	H	O	A
K'ocker,ss	5	1	1	2	Hill,lf	5	1	1	0
Averill,cf	4	0	3	0	Rolfe,3b	4	1	1	3
Vosmik,lf	4	1	2	0	C'pman,cf	4	1	3	0
Trosky,1b	4	0	14	0	Gehrig,1b	4	1	9	1
Hale,3b	3	1	1	1	Lazzeri,2b	4	2	2	3
Wright,rf	3	1	2	0	Dickey,c	3	0	12	1
G'latzer,rf	1	0	0	0	Hoag,rf	4	0	1	0
Hughes,2b	4	0	3	7	Ryan,ss	4	1	1	3
Phillips,c	3	1	3	1	Gomez,p	2	0	0	0
L.Brown,p	3	0	0	3	†Ruffing	1	1	0	0
					‡S'litzgaver	0	0	0	0
					Deshong,p	0	0	0	1
Totals	34	5	*29	14	Totals	35	8	30	12

*Two out when winning run scored.
†Batted for Gomez in eighth.
‡Ran for Ruffing in eighth.

Cleveland	0	0	2	0	0	0	0	0	0	0	—2
New York	0	1	0	0	0	0	0	0	1	1	—3

Runs—Knickerbocker, Averill, Gehrig, Lazzeri, Ryan. Error—Yale. Runs batted in—Lazzeri (2), Vosmik (2), Hill. Two-base hits—Gehrig, Vosmik, Chapman, Wright. Home run—Lazzeri. Sacrifice—L. Brown, Deshong. Double plays—Hughes to Trosky, Trosky (unassisted). Left on bases—New York, 5; Cleveland, 7. First base on balls—Off L. Brown, 1; off Gomez, 3; off Deshong, 1. Struck out—By Gomez, 10; off L. Brown, 3; off Deshong, 2. Hits—Off Gomez, 5 in 8 innings; off Deshong, 0 in 2 innings. Winning pitcher—Deshong. Umpires—Moriarty and Kolls. Time of game—Two hours.

Second Game.

Cleveland	AB	H	O	A	New York	AB	H	O	A
G'latzer,rf	4	1	1	0	Hill,lf	5	2	2	0
Averill,cf	2	2	2	0	Rolfe,3b	5	2	1	0
Vosmik,lf	4	1	3	0	C'pman,cf	4	0	2	0
Trosky,1b	4	0	6	1	Gehrig,1b	4	2	10	2
Hale,3b	4	1	1	1	Lazzeri,2b	4	1	0	1
K'ocker,ss	4	1	1	1	S'gaver,2b	3	1	0	2
Hughes,2b	4	1	2	3	Hoag,rf	3	0	1	0
Brenzel,c	2	0	5	0	Selkirk,rf	2	1	1	0
*Carson	1	0	0	0	Glenn,c	3	0	7	0
Phillips,c	1	0	3	0	Ryan,ss	4	1	0	3
Lee,p	2	0	2	1	Broaca,p	2	0	2	2
†Win'g'n'r	1	0	0	0	Murphy,p	1	0	0	0
C.Brown,p	0	0	0	1					
‡Wright	1	0	0	0					
Stewart,p	0	0	0	0					
Totals	34	7	†26	8	Totals	38	11	27	12

*Batted for Brenzel in seventh.
†Batted for Lee in seventh.
‡Batted for C. Brown in ninth.
†Two out when winning run scored.

Cleveland	1	0	0	0	0	0	0	3	0	—4
New York	2	0	1	0	0	0	1	0	1	—5

Runs—Galatzara, Averill, Vosmik, Hale, Hill, Rolfe (2), Gehrig (2). Errors—Lazzeri, Broaca, Lee, Vosmik, Trosky. Runs batted in—Chapman (2), Gehrig, Selkirk (2), Hale (3). Two-base hits—Chapman, Selkirk. Home runs—Gehrig, Hale. Stolen bases—Averill, Hill, Chapman. Double plays—Hughes to Knickerbocker to Trosky, Ryan to Lazzeri to Gehrig. Left on bases—New York, 11; Cleveland, 6. First base on balls—Off Lee, 3; off Broaca, 3; off Stewart, 1. Struck out—By Broaca, 3; by Lee, 5; by C. Brown, 1. Hits—Off Lee, 7 in 6 innings; off C. Brown, 3 in 2 innings; off Stewart, 1 in ⅔ inning; off Broaca, 7 in 7⅓ innings; off Murphy, 0 in 1⅔ innings. Winning pitcher—Murphy. Losing pitcher—Stewart. Umpires—Kolls and Moriarty. Time of game—Two hours 13 minutes.

Dodgers Trounce Reds in Twin Bill

By the Associated Press.

Cincinnati, Sept. 8.—Brooklyn's fifth-place Dodgers took full advantage of an error-filled Red defense in the first game, and pounded three pitchers for 12 hits in the second, to win both ends of a double-header from the Cincinnati club today, 8 to 4 and 6 to 4, before 15,204 customers.

First Game.

Brooklyn.	AB	H	O	A	Cincinnati	AB	H	O	A
B'garay,cf	3	1	4	1	Cuyler,cf	3	1	3	0
Frey,ss	4	1	1	4	G'odman,rf	4	2	2	0
Bucher,lf	5	2	3	0	Herman,lf	3	1	0	0
Leslie,1b	5	1	7	1	B'omley,1b	4	1	12	1
Stripp,3b	5	0	0	0	Riggs,3b	4	1	0	3
Jordan,2b	5	1	3	3	Sullivan,2b	4	1	1	5
Boyle,rf	4	0	3	0	Campbell,c	4	0	4	0
Lopez,c	3	0	6	1	K'pouris,ss	4	1	4	4
Mungo,p	2	1	0	0	Freitas,p	2	0	1	1
*Koenecke	1	0	0	0	Brennan,p	1	0	0	1
E'nshaw,p	1	0	0	1	†Lombardi	1	0	0	0
Totals	38	7	27	11	Totals	34	8	27	15

*Batted for Mungo in fifth.
†Batted for Brennan in ninth.

Brooklyn	2	1	0	0	3	0	0	0	2	—8
Cincinnati	0	0	2	2	0	0	0	0	0	—4

Runs—Bordagaray (3), Frey (2), Bucher, Leslie, Boyle, Cuyler, Goodman (2), Bottomley. Errors—Frey, Bottomley (2), Riggs, Sullivan (2), Campbell, Kampouris. Runs batted in—Bucher (3), Leslie (2), Jordan, Mungo, Herman (2), Riggs, Sullivan. Tow-base hits—Frey, Bucher. Stolen base — Sullivan. Sacrifice — Bordagaray. Left on bases—Brooklyn, 7; Cincinnati, 5. First base on balls—Off Mungo, 2; off Brennan, 3. Struck out—By Mungo, 3; by Earnshaw, 1; by Freitas, 1; by Brennan, 3. Hits—Off Mungo, 6 in 4 innings; off Earnshaw, 0 in 5 innings; off Freitas, 6 in 4⅓ innings; off Brennan, 1 in 4⅔ innings. Winning pitcher—Earnshaw. Losing pitcher—Freitas. Umpires — Klem, Stewart and Reardon. Time of game—Two hours 3 minutes.

Second Game.

Brooklyn.	AB	H	O	A	Cincinnati	AB	H	O	A
B'agary,rf	4	1	4	0	Cuyler,cf	5	0	1	0
Frey,ss	5	1	1	1	G'odman,rf	5	1	6	1
Bucher,lf	5	2	1	0	Herman,lf	4	1	1	0
Leslie,1b	3	1	8	0	B'omley,1b	4	2	7	0
M'C'hy,1b	2	1	2	0	Riggs,3b	4	1	0	3
Stripp,3b	5	3	0	3	Sullivan,2b	3	2	6	1
Jordan,2b	5	1	5	7	L'mbardi,c	3	1	3	0
K'necke,cf	5	1	4	0	*Myers	0	0	0	0
J.Taylor,c	5	1	2	0	D'rringer,p	0	0	0	1
Reis,p	3	1	0	2	†Byrd	1	0	0	0
Leonard,p	1	0	0	0	H'sworth,p	0	0	0	0
					K'pouris,ss	2	0	0	1
Totals	43	13	27	13	Grissom,p	1	0	0	1
					C'mpbell,c	2	0	3	1
					Totals	34	8	27	9

*Ran for Lombardi in sixth.
†Batted for Derringer in eighth.

Brooklyn	1	0	1	1	2	0	0	0	1	—6
Cincinnati	0	1	0	2	0	0	1	0	0	—4

Runs—Bordagaray (2), Leslie, McCarthy, Stripp, J. Taylor, Herman, Bottomley, Sullivan, Lombardi. Errors—Sullivan, Kampouris (2). Runs batted in—Bordagaray, Bucher, Leslie, Stripp, Jordan, Cuyler, Bottomley, Lombardi (2). Two-base hits—Koenecke, Herman. Three-base hits—Bucher, Stripp, Sullivan. Stolen bases—Bordagaray, McCarthy, Stripp. Sacrifice—Grissom. Double pays—Stripp to Jordan to Leslie, Goodman to Sullivan. Left on bases—Brooklyn, 11; Cincinnati, 8. First base on balls—Off Reis, 4; off Grissom, 1. Struck out—By Reis, 1; by Leonard, 2; by Grissom, 2; by Derringer, 3; by Hollingsworth, 1. Hits—Off Reis, 8 in 6 2-3 innings; off Leonard, 0 in 2 1-3 innnigs; off Grissom, 10 in 6 innings; off Derringer, 1 in 2 innings; off Hollingsworth, 2 in 1 inning. Wild pitch—Derringer. Passed ball—Taylor. Winning pitcher—Reis. Losing pitcher—Grissom. Umpires—Stewart, Reardon and Klem. Time of game—Two hours 10 minutes.

Richmond Winner In Piedmont Race

By the Associated Press.

Richmond, Va., Sept. 8.—Richmond's Colts, who finished the first half of the season in the ignoble position of last in the standings, came through with a bang today, winning the last-half race by beating Charlottee's Bees, 3 to 2.

It has been eight years since Richmond had an opportunity to play for the Piedmon, or the old Virginia League, championship.

Wilmington's Pirates, 3½ games back of Richmond, won today from Portsmouth, but it was too late for them to stay in the race with only three games left on the card.

Richmond will meet Asheville, winners of the first half, in the seven-game playoff for the pennant.

Cards Win, 11-0, Then Bow to Phils, 4-2

Dizzy Triumphs inOpener; Five Hurlers Fail in Nightcap.

By the Associated Press.

ST. LOUIS, Sept. 8.—The world champion Cardinals split a series opening double-header with Philadelphia today, dropping the second game, 4 to 2, after Dizzy Dean shut out the Phillies, 11 to 0, in the first.

The Cardinals used five hurlers in the nightcap, but failed to overcome the Phillies' 4-run splurge in the second inning.

First Game.

Phila.	AB	H	O	A	St. Louis.	AB	H	O	A
Allen,cf	4	0	3	0	T.Moore,cf	4	3	2	0
Chiozza,2b	4	2	8	2	R'throck,rf	4	1	1	0
Watkins,lf	3	0	1	0	Frisch,2b	4	1	3	1
J.Moore,rf	4	1	0	0	W'ehead,2b	1	1	0	0
Camilli,1b	4	0	9	0	Medwick,lf	5	1	3	0
Vergez,3b	3	1	4	1	J.Collins,1b	5	1	6	0
Todd,c	3	0	2	0	Davis,c	3	2	11	0
Gomez,ss	3	0	0	5	O'Farrell,c	0	0	0	0
Pezzullo,p	0	0	0	1	D'rocher,ss	4	2	0	3
Bivin,p	3	0	0	5	Gelbert,3b	3	0	1	1
					Martin,3b	0	0	0	0
					J.Dean,p	4	2	0	1
Totals	31	4	24	14	Totals	37	14	27	6

Philadelphia	0	0	0	0	0	0	0	0	0	—0
St. Louis	1	4	0	0	5	0	1	0	x	—11

Runs—T. Moore (2), Medwick, J. Collins, Davis (2), Durocher (2), Gelbert, J. Dean (2). Errors—Chiozza, Gomez. Runs batted in—J. Dean (2), T. Moore (2), Frisch, Davis (2), Rothrock (3). Two-base hits—Medwick, Davis, T. Moore. Three-base hit—Chiozza. Stolen bases—Frisch, J. Dean, T. Moore. Sacrifices—Rothrock, Gelbert. Left on bases—Philadelphia, 5; St. Louis, 8. First base on balls—Off Pezzullo, 1; off Bivin, 3; off J. Dean, 1. Struck out—By Pezzullo, 1; by Bivin, 1; by J. Dean, 9. Hits—Off Pezzullo, 5 in 1⅔ innings; off Bivin, 9 in 6⅓ innings. Losing pitcher—Pezzullo. Umpires—Pinelli, Pfirman and Moran. Time of game—One hour 45 minutes.

Second Game.

Phila.	AB	H	O	A	St. Louis.	AB	H	O	A
Allen,cf	3	0	1	0	T.Moore,cf	5	2	3	0
Chiozza,2b	4	2	0	4	R'throck,rf	4	1	5	0
Watkins,lf	4	0	2	1	Frisch,2b	5	2	4	2
J.M'ore,rf	4	1	1	0	M'dwick,lf	4	0	2	0
C'milli,1b	2	0	12	0	J.Collins,1b	3	1	6	1
Vergez,3b	4	0	1	3	Davis,c	3	1	2	0
Wilson,c	4	1	5	0	O'Farrell,c	1	0	3	0
Gomez,ss	4	2	3	2	D'rocher,ss	4	2	0	4
Jorgens,p	3	0	0	4	Gelbert,3b	5	1	1	1
					Heusser,p	0	0	0	0
					Hallahan,p	0	0	1	0
					Walker,p	0	0	0	2
					P.Dean,p	0	0	0	1
					*Orsatti	1	0	0	0
					†Delancey	1	1	0	0
					‡Whitehe'd	1	0	0	0
					§Kaufman	0	0	0	0
					¶Martin	1	0	0	0
					‖J. Dean	1	0	0	0
Totals	32	4	27	14	Totals	39	13	27	7

*Batted for Heusser in third.
†Batted for Haines in fourth.
‡Batted for Hallahan in sixth.
§Ran for Davis in seventh.
¶Batted for Walker in seventh.
‖Batted for P. Dean in ninth.

Philadelphia	0	4	0	0	0	0	0	0	0	—4
St. Louis	0	0	1	1	0	0	0	0	0	—2

Runs—J. Moore, Camili, Wilson, Gomez, T. Moore, Durocher. Errors—Gelbert, Durocher. Runs batted in—Wilson, Gomez, Delancey, J. Collins. Two-base hits—Gomez, J. Moore, Durocher, Delancey, Frisch, Gelbert. Sacrifice—Jorgens. Double play—Watkins to Vergez. Left on bases—Philadelphia, 5; St. Louis, 6. First base on balls—Off Jorgens, 5; off Heusser, 1; off Walker, 1; off P. Dean, 1. Struck out—By Jorgens, 4; by P. Dean, 3; by Heusser, 1. Hits—Off Heusser, 3 in 3 innings; off Haines, 0 in 1 inning; off Hallahan, 0 in 2 innings; off Walker, 1 in 1 inning; off P. Dean, 0 in 2 innings. Hit by pitched ball—By Jorgens (Medwick). Losing pitcher—Heusser. Umpires—Pfirman, Moran and Pinelli. Time of game—Two hours 12 minutes.

Giants Score, 3-1; Hubbell Wins 21st

Terry Bangs Out Four Hits as Pirates Bow.

By the Associated Press.

Pittsburgh, Sept. 8.—The sweeping slants of Carl Hubbell won for him his twenty-first victory of the season today as New York beat Pittsburgh, 3 to 1, in the opening of a four-game series.

Manager Bill Terry helped his slim southpaw by banging out four hits, one of them a triple that followed a similar blow by Jackson. This was in the sixth inning with the score tied. Terry counted a second later on Ott's long fly.

The Giants' cleanup man, Mel Ott, ran his hitless streak to 22 times at bat when he failed to get a safety in four times up.

New York	AB	H	O	A	Pittsburgh	AB	H	O	A
Moore,lf	4	1	7	0	Jensen,lf	4	0	1	0
J'ckson,3b	4	1	1	0	Hafey,cf	3	1	5	0
Terry,1b	4	4	8	0	P.Waner,rf	4	1	2	0
Ott,rf	4	0	3	0	Vaughan,ss	2	0	2	1
Leiber,cf	4	2	1	0	T'venow,3b	4	0	2	3
Mancuso,c	4	0	4	0	Young,2b	4	2	3	5
Bartell,ss	4	0	3	3	Suhr,1b	4	1	10	0
Critz,2b	3	0	0	2	Padden,c	3	0	2	1
Hubbell,p	3	0	0	2	Lucas,p	2	1	0	1
					*Traynor	1	0	0	0
Totals	34	8	27	7	Swift,p	0	0	0	0
					†L'vagetto	1	0	0	0
					Totals	32	6	27	11

*Batted for Lucas in eighth.
†Batted for Swift in ninth.

New York	1	0	0	0	0	2	0	0	0	—3
Pittsburgh	0	1	0	0	0	0	0	0	0	—1

Runs—Moore, Jackson, Terry, Young. Error—Critz. Runs batted in—Suhr, Terry, Ott. Three-base hits—Young, Jackson, Terry. Double plays—Hubbell to Bartell to Terry, Thevenow to Young to Suhr. Left on bases—New York, 4; Pittsburgh, 8. First base on balls—Off Hubbell, 4. Struck out—By Hubbell, 2. Hits—Off Lucas, 8 in 8 innings; off Swift, 0 in 1 inning. Wild pitches—Lucas, Hubbell. Losing pitcher—Lucas. Umpires—Quigley, Magerkurth and Barr. Time of game—One hour 51 minutes.

Radio Nine Wins in 11th From Charles Town A.C.

Special Dispatch to The Post.

Charles Town, W. Va., Sept. 8.—Bagging two runs in the eleventh innging, the Majestic Radio nine, of Washington, nosed out the Charles Town A. C., 6 to 4, here today. Mills, the winning pitcher, was the batting star, getting three hits out of five attempts.

Mt. Rainier Wins 2.

The Mount Rainier Grays ran themselves dizzy on the Mount Rainier High School diamond yesterday as they shut out Coffee Sales, 3 to 0, and then went on to smother the Iona A. C. by a score of 13 to 1. Liggett and Luckett carried off pitching honors.

There's No Place Like Home—for Baseball Action

Post Staff Photo.

Hank Greenberg, of the Tigers, pictured in an ill-fated attempt to score from third in the eighth inning yesterday after Red Kress made a sensational stop of Rogell's grounder and threw to Catcher Cliff Bolton. Umpire McGowan thumbed Greenberg out.

A's See Cellar As Browns Win Two

St. Louis Wins, 9-4, 7-5, and Emerges From Last Position.

By the Associated Press.

PHILADELPHIA, Sept. 8.—Losing a double-header to St. Louis and running their losing streak to 11 straight, the Athletics fell into the cellar today, while the victorious Browns took possession of seventh place. The scores of the Mack defeats were 9 to 4 and 7 to 5.

Two four-run innings gave the Browns the first game, in which Sugar Cain subdued his old team with seven hits. The Browns, aided by Carl Doyle's nine passes, fought an uphill battle to wipe out an early 4-to-0 disadvantage in the nightcap. Thre runs in the seventh finally shot them ahead for the balance of the game.

First Game.

St. Louis.	AB	H	O	A	Phila.	AB	H	O	A
Lary,ss	4	1	2	3	Finney,rf	3	0	1	1
Burns,1b	5	2	12	0	Cramer,cf	3	1	3	0
Solters,lf	5	2	1	0	Johnson,lf	4	1	2	0
C'leman,rf	5	2	1	0	Foxx,1b	4	1	5	1
West,cf	3	1	1	0	Higgins,3b	4	1	3	2
W'nock,cf	1	0	1	0	M'Nair,ss	4	0	2	2
Hemsley,c	4	2	7	1	W'stler,2b	4	1	2	3
Clift,3b	5	0	0	3	Richards,c	3	1	9	0
Carey,2b	4	2	2	4	Marcum,p	3	1	0	1
Cain,p	3	0	0	0	Wilshere,p	0	0	0	0
					Dietrich,p	1	0	0	1
Totals	39	14	27	11	Totals	33	7	27	10

St. Louis	0	0	0	4	0	1	4	0	0	—9
Philadelphia	0	0	0	0	0	0	0	3	1	—4

Runs—Burns (2), Solters (2), Coleman (2), West (3), Cramer (2), Johnson, Foxx. Errors—Lary, Finney, Warstler, Richards. Runs batted in—Solters, West (2), Coleman, Hemsley, McNair, Warstler, Richards, Cramer. Two-base hits—Higgins, Burns, Solters, Johnson, West Hemsley. Three-base hit—Carey. Home run—Cramer. Sacrifice—Hemsley. Double play—McNair to Warstler to Foxx. Left on bases—St. Louis, 7; Philadelphia, 8. First base on balls—Off Cani, 5; off Marcum, 2; off Wilshere, 1. Struck out—By Cain, 3; by Marcum, 7; by Dietrich, 2. Hits—Off Marcum, 12 in 7 innings; off Wilshere, 0 in 0 (pitched to one batter); off Dietrich, 2 in 2 innings. Hit by pitched ball—By Cain (Finney). Losing pitcher—Marcum. Umpires—Quinn, Owens and Donnelly. Time of game—Two hours 13 minutes.

Second Game.

St. Louis.	AB	H	O	A	Phila.	AB	H	O	A
Lary,ss	4	0	2	3	Finney,rf	5	0	0	0
Burns,1b	4	2	13	1	Cramer,cf	5	1	5	0
Solters,lf	5	1	1	1	Johnson,lf	5	1	3	0
C'leman,rf	3	2	3	0	Foxx,1b	3	2	10	0
West,cf	3	1	2	0	Higgins,3b	5	3	1	3
Hemsley,c	4	0	4	0	M'Nair,ss	4	1	0	2
Clift,3b	4	1	0	2	W'stler,2b	4	1	2	3
Carey,2b	5	2	2	2	Berry,c	4	2	6	0
Thomas,p	1	0	0	1	†Newsome	0	0	0	0
Walkup,p	0	0	0	0	Richards,c	0	0	0	1
*Pepper	1	0	0	0	B'eholder,p	0	0	0	2
VanAtta,p	1	0	0	3	‡Peerson	1	1	0	0
					Doyle,p	2	0	0	0
					Marcum,p	0	0	0	0
Totals	36	9	27	13	Totals	38	13	27	11

*Batted for Walkup in sixth.
†Ran for Berry in eighth.
‡Batted for Blaeholder in second.

St. Louis	0	0	0	1	1	1	3	0	1	—7
Philadelphia	1	0	3	0	0	0	0	1	0	—5

Runs—Burns, Solters, Colemna (4), Walkup, Cramer, Johnson, Foxx, Warstler (2). Error—Warstler. Runs batted in—West (2), Burns, Carey (2), Hemsley, Clift, Higgins, Warstler (2), Berry (2). Two-base hits—West, Higgins, Warstler. Three-base hits—Warstler, Coleman. Sacrifice—Marcum. Double plays—Higgins to Foxx, Warstler to Foxx. Left on bases—St. Louis, 10; Philadelphia, 10. First base on balls—Off Thomas, 3; off Doyle, 9; Struck out—By Walkup, 3; by Doyle, 6. Hits—Off Thomas, 4 in 2 innings (none out in third); off Walkup, 4 in 3 innings; off Van Atta, 5 in 4 innings; off Blaeholder, 1 in 2 innings; off Doyle, 6 in 4⅔ innings; off Marcum, 2 in 2⅓ innings. Wild pitch—Van Atta. Winning pitcher—Van Atta. Losing pitcher—Doyle. Umpires—Owens, Donnelly and Quinn. Time of game—One hour 56 minutes.

Terrapin Backfield Is Unusually Heavy

Five Regulars Tip Scales Over 183 Pounds.

Poundage, as well as speed and craft, will be packed into the University of Maryland's back field this season.

Of the eight ball toters likely to see the most service, Jack Stonebraker, at 151 pounds, is the lightweight. Five of the other seven average between 183 and 188 pounds.

Charles Ellinger and Coleman headley, quarterbacks, are twins in build. Each is 5 feet 11 inches and tip the scales at 168, and the battle the two are waging for the signal-barking post is a merry one.

John Gormley and Ed Daly, the leading full backs, each weigh 183; Bull Guckeyson, great sophomore back of 1934, has picked up 10 pounds to scale 185, while Buddy Yaeger, his understudy, is 188, and George Sachs carries 185.

The average poundage of the octette is 179.

Jockey Improves.

Chicago, Sept. 8 (AP).—Jockey Johnny Leyland, injured in a spill at the Hawthorne Race Track yesterday, probably will be back in the saddle in three weeks, but Frank Gill, hurt in the same accident, is likely to be out of action for six weeks.

Estallella's 4th Walk of Day, 3 on in 9th, Defeats Tigers

Continued from Page 1.

Schulte's grounder to put the tying run on base.

In this emergency, Buddy Myer lashed a single into left field on which Kuhel dashed for the plate. A perfect throw by Goose Goslin beat him home, but Mickey Cochrane dropped the ball as Kuhel collided with him and the runner as safe. When Cochrane and Hank Greenberg collided in an attempt to retrieve the ball, Schulte raced to third and Myer to second.

With his lead thus jeopardized after two errors, Lawson was ordered to walk Miles for double-play purposes and pitch to Estallella. The Cuban missed a first strike, the only bad ball he has offered at in two games, and then watched four straight called balls thud into Cochrane's mitt to end the game.

The Nats won the game without benefit of Jake Powell in the closing innings. He was thumbed out of the park in the seventh after resuming an argument started with Umpire Bill Summers in the sixth when Summers called him out at first on a close play. After making the final putout in the Detroit seventh, Powell heaved the ball back to the infield perilously close to Summers, who thought he detected a sinister purpose and banished the Nats' center fielder from the game.

After being hel dto 4 hits in the first six innings, the Nats started to batter down Lawson's 3-to-0 lead in the seventh. Red Kress beat out a hit to Owen and with one out Pinch Hitter Cecil Travis delivered a screaming triple to right center that scored Kress. Kuhel scored Travis with a clever squeeze bunt which he beat out, but after Schulte had walked, the Nats were unable to get the tying run across. Both Myer and Miles popped out.

Tiger Tallies.

Bump Hadley was yielding the Tigers a run in alternate innings to set them up in a 3-to-0 lead. He pitched a single to White in the first inning andt then contributed two walks and a wild pitch toward a run, and in the third the Tigers made it 2 to 0 on Gehringer's double and Greenberg's triple with two out. It was 3 to 0 after the fifth, when Gehringer and Goslin followed SCochrane's safe bunt with singles.

Leon Pettit took charge of the pitching for the Nats after Hadley was ousted for a pinch hitter in the eighth and he turned the Tigers back scoreless in the last two innings while Washington was winning the ball game. Pettit allowed but two hits in both the eighth and ninth innings, but tightened in the pinches to receive credit for the victory.

All-Star Piedmont Team Is Selected

Asheville Places 4 Men, Richmond, Norfolk 2.

By the Associated Press.

Durham, N. C., Sept. 8.—Although the Asheville tourists stepped in for the big share of honors, every team in the Piedmont League was represented on the 1935 all-star nine picked by a vote of the circuit's writers. Asheville was given four of the 12 positions, two each went to Wilmington, Richmond and Norfolk, and one each to Portsmouth and Charlotte.

There was one unanimous choice, all voters falling in line for George Ferrell, of Richmond, heavy-hitting outfielder who is pacing the loop in batting.

The 1935 Team.

Player.	Position.	Club.
Scarsella	1B	Wilmington
Ware	2B	Portsmouth
Sturdy	3B	Asheville
Bush	SS	Asheville
Ferrell	LF	Richmond
Petoskey	CF	Wilmington
Clark	RF	Asheville
Laveque	C	Charlotte
Foreman	RHP	Richmond
H. Moore	LHP	Asheville
Staylor	Util	Norfolk
Skiff	Mgr	Norfolk

Auto Races Postponed.

Chicago, Sept. 8 (AP).—A program of automobile races at the new Roby Speedway today was postponed until next Sunday because of rain.

Rich Golf Event Captured by Macfarlane

By the Associated Press.

GLENS FALLS, N. Y., Sept. 8.—Smashing all existing records for the 7-year-old classic, the veteran Willie Macfarlane, of Tuckahoe, N. Y., today won the $3,500 Glens Falls Open with a scintillating 72-hole aggregate of 274, 14 strokes under par.

Tied for third place at the half-way mark with a total of 141, the erstwhile National Open king fired final rounds of 61, 5 under par, and 66, respectively, to lead the field by 6 strokes and win the $800 victor's purse.

Second money of $500 went to Tony Manero, of Greensboro, N. C., 1930 winner, who had par-shattering final rounds of 71 and 70 to add to his previous 36-hole total of 139, which led the field at the half-way mark.

Macfarlane had a 69 on his first round, which tied him for the lead with Manero, Gene Kunes, of Jeffersonville, Pa., and Jimmy Hines, of Garden City, Long Island, while yesterday he posted a 72.

Eleven Birdies.

Macfarlane, always a serious contender in the classic on the mountainous course here, but never a winner, played brilliant golf on both final rounds, bagging seven birdies in the morning and four more i the afternoon in addition to an eagle.

Hines, winner here in 1933, added 71 and 73 to his 36-hole 140 total to tie Ray Mangrum, crack Pittsburgh shotmaker, for third place, with an aggregate 284, and split $500. Mangrum, staging a comeback, stroked 71 and 68 on his final rounds after a 74 and 71.

Out of the money, well down the list, were such redoubtables as the Veteran Walter Hagen, U. S. Ryder Cup captain; Paul Runyan, of White Plains, National P. G. A. king; Clarence Clark, of Bloomfield, N. J.; Jimmy Thomson, of Ridgewood, N. J., and Willie Klein, of East Williston, Long sland.

Hagen and Runyan had 292, Clark shot 295, Thomson was alone at 297 and Klein at 298.

The Box Score

DETROIT.	AB	R	H	PO	A	E
White, cf	5	1	1	3	0	0
Cochrane, c	4	1	2	2	0	2
Gehringer, 2b	4	1	3	4	5	0
Greenberg, 1b	4	0	2	12	0	0
Goslin, lf	4	0	2	0	0	0
Fox, rf	3	0	0	2	0	0
Rogell, ss	4	0	0	0	5	1
Owen, 3b	4	0	1	1	2	0
Lawson, p	4	0	1	1	0	0
Totals	36	3	12	*25	12	3

WASHINGTON.	AB	R	H	PO	A	E
Kuhel, 1b	5	1	2	14	0	0
Manush, lf	2	0	0	0	0	0
Myer, 2b	5	0	2	4	7	0
Miles, rf	4	0	1	1	0	0
Estallella, 3b	1	0	1	1	4	0
Powell, cf	3	0	0	2	0	0
Kress, ss	3	1	1	1	4	0
Bolton, c	4	0	1	4	0	0
Hadley, p	1	0	0	0	0	0
Schulte, lf-cf	2	1	0	0	0	0
†Travis	1	1	1	0	0	0
Stone, lf	0	0	0	0	0	0
Pettit, p	0	0	0	0	0	0
‡Bluege	1	0	0	0	0	0
Totals	32	4	9	27	15	0

*One out when winning run scored.
†Batted for Hadley in seventh.
‡Batted for Pettit in ninth.

Detroit	101	010	000—3
WASHINGTON	000	000	202—4

Runs batted in—Greenberg, Goslin, Travis, Kuhel, Myer. Two-base hit—Gehringer. Three-base hit — Travis. Stolen base—Miles. Sacrifices—Fox, Stone. Double plays — Myer to Kress to Kuhel; Rogell to Gehringer to Greenberg; Kress to Myer to Kuhel. Left on bases—Detroit, 12; Washington, 11. First base on balls—Off Hadley, 3; off Pettit, 1; off Lawson, 8. Struck out—By Hadley, 3; by Lawson, 1. Hits—Off Hadley, 8 in 7 innings; off Pettit, 4 in 2 innings. Wild pitches—Hadley, Lawson. Winning pitcher—Pettit. Losing pitcher — Lawson. Umpires—McGowan, Summers and Marberry. Time of game — Two hours.

Perry Defeats Shields in Net Duel

Briton Is Forced to Extra Set Before 13,000 Cheering Fans.

Continued from Page 1.

less precision, overwhelmed Nancy Lyle, of England, 6—0, 6—4, while Miss Stammers came from behind to defeat Carolin Babcock, of California, 5—7, 6—3, 6—2. Mrs. King elminiated Mrs. Johnny Van Ryn, of Philadelphia, —2, 6—0, in the other quarter-final joust.

Tomorrow the other two men semifinalists will be decided with Donald Budge meeting Bryan Grant and Sidney B. Wood playing Gregory Mangum. Miss Jacobs will meet Mrs. King and Mrs. Fabyan engages Miss Stammers for the right to meet for the title on Tuesday. The men will settle their issue on Wednesday.

Shields, No. 3 in American ranking, has been absent from the tennis court most of the summer because of his Hollywood contract, but the rest evidently was what he needed, for he gave Perry a hell-for-heather battle in the first three sets. After taking the second set with as spectacular display as he has ever shown, Frank twice had set point in the tenth game of the third chapter only to have Perry, always at his best when the going is roughest, frustrate him with a breathless series of shots. The first set point the champion beat off with a superb half-volley which, passing Shields at the net, bit into the baseline. On the second Perry, at a dead run, lashed home a cross-court backhand that splattered into a far corner.

Shields Confidence Shaken.

The match really ended there. His confidence shaken, Shields lost his touch and Perry broke his service in the fourteenth game for the set. In the fourth chapter Perry unloosed all his thunderbolts and simply riddled the big New Yorker's defense. Shields was able to salvage but 10 points in the six games as Perry raked his court with stinging winners.

Shields opened the first set auspiciously, breaking Perry's service in the opening game, but the Englishman broke right back in the second. Games then followed service until the tenth when Perry, coming to the net for the first time, broke through.

Shields reached his peak in the seventh game of the second set, when, with a breathless display of volleying in the forecourt, he broke Perry to take a 4-3 lead, and held his own delivery to make it 5-3. In the tenth game, with Shields at set point, a foot-fault was called on him. The crowd raised a terrific protest. When the crowd finally quited Shields served his second ball and Perry, with a smile deliberately knocked it yards outside to give Shields the set.

The third set was spectacularly fought and the crowd was in a continuous howl of excitement.

Alphone-Gaston Exchange.

In the seventh game Shields and Perry, who are the closest of friends, engaged in an Alphonse-Gasötn exchange. With the score at deuce Shields dropped a lob close to the baseline and when the linesman called it out the crowd booed lustily. With a augh, Perry deliberately served a double fault. On his next service, with equal deliberation, Shields knocked the ball into the net. As he did so Perry put his hands on his hips and shrugged as if to say:

"This might go on forever."

Miss Lyle, one of England's most renowned doubles performers, could have made good use of a partner for, alone, she was helpless in the face of the champion's beautifully varied attack. Miss Jacobs, as if sharpening her weapons for the sterner test of Mrs. King tomorrow, turned loose her entire repertoire on Miss Lyle. Starting with a vigorous long range shelling from the backcourt, with which she ran the English girl ragged with deep, sure drives to the corners, she switched to a net campaign in the final set and gave a brilliant display of volleying and killing.

The Stammers-Babcock match was one of wasted opportunities on the part of the Californian and stirring gameness on the part of

Continued on Page 13, Column 7.

Red Sox Take Two; Climb To Fourth

Chicago Bows, 6-2, 5-2; Ferrell Boys Star in First Game.

Grove Relieves Wilson in Finale, Ends Rally; 23,000 Look On.

By the Associated Press.

BOSTON, Sept. 8.—The Boston Red Sox moved from fifth to fourth place in the American League race today, changing places with the Chicago White Sox whom they defeated, 6 to 2 and 5 to 2, in a double-header attended by 23,000 fans.

The Ferrell brothers, Pitcher Wes and Catcher Rick, drove in five of the Red Sox runs in the first game, and Wes scored the sixth run himself as he recorded his twenty-secong victory of the season. His opponent was Vernon Kennedy, who made his first start on the mound since pitching a no-hit, no-run game against Cleveland, August 31.

The Red Sox hopped on Kennedy for five runs in the sixth inning of the first game. The White Sox scored two runs in the seventh inning when Dykes singled and Washington and Sewell doubled.

Grove Called In.

Lefty Grove was called in to rescue Pitcher Jack Wilson in the eighth inning of the nightcap after Bonura and Appling singled with none out. He disposed of six Chicago batters in a row in the final two innings.

It was the first time during the current season that Chicago dropped below the 500 per cent mark n the league standing.

First Game.

Chicago.	AB	H	O	A	Boston.	AB	H	O	A
Conlon,cf	4	1	1	0	Willi'ms,3b	5	2	2	1
Sim'ons,lf	4	1	1	0	Cooke,rf	5	1	4	0
Hays,2b	4	1	4	4	Almada,cf	4	1	0	0
Appling,ss	2	1	5	4	Cronin,ss	4	2	1	3
Bonura,1b	4	0	10	1	Johnson,lf	2	1	2	0
Dykes,3b	3	1	1	1	R.Ferrell,c	3	2	4	1
H'pkins,3b	1	0	0	3	D'lgren,1b	4	0	11	1
W'ston,rf	4	2	2	0	Melillo,2b	4	0	3	6
Sewell,c	4	1	0	2	W.Ferrell,p	2	1	0	1
Kennedy,p	2	0	0	3					
*Radcliff	1	0	0	0	Totals	33	10	27	13
Salveson,p	0	0	0	0					
Totals	33	8	24	18					

*Batted for Kennedy in seventh.

Chicago	0	0	0	0	0	0	2	0	0	—2
Boston	0	0	0	0	0	5	1	0	x	—6

Runs—Hopkins, Washington, Almada, Cronin, Johnson, R. Ferrell, Melillo, W. Ferrell. Error—Hayes. Runs batted in—Sewell (2), R. Ferrell (3), W. Ferrell (2). Two-base hits—Washington, Sewell, Cronin, W. Ferrell. Three-base hits—Cooke, R. Ferrell. Double plays—Appling to Hayes to Bonura, Cronin to Melillo to Dahlgren. Left on bases—Chicago, 6; Boston, 8. First base on balls—Off Kennedy, 5; off W. Ferrell, 2. Struck out—By Kennedy, 1; by W. Ferrell, 2. Hits—Off Kennedy, 7 in 6 innings; off Salveson, 3 in 2 innings. Losing pitcher—Kennedy. Umpires—Dinneen and Geisel. Time of game—One hour 52 minutes.

Second Game.

Chicago.	AB	H	O	A	Boston.	AB	H	O	A
Conlan,cf	3	0	3	0	Melillo,2b	4	1	3	3
‡Tauby	1	0	0	0	Cooke,rf	3	2	0	0
Sim'ons,lf	5	0	3	0	Almada,cf	4	0	2	0
Dykes,3b	4	3	2	2	Cronin,ss	3	1	5	5
Bonura,1b	4	1	6	1	Johnson,lf	4	1	2	1
Appling,ss	3	2	1	1	Willi'ms,3b	4	0	0	4
W'ston,rf	4	1	2	0	D'lgren,1b	4	0	10	0
Hayes,2b	3	1	3	3	Berg,c	3	1	4	1
Shea,c	2	0	4	1	R.Ferrell,c	0	0	1	0
Phelps,p	1	0	0	2	Wilson,p	2	1	0	1
*Radcliff	1	0	0	0	Grove,p	0	0	0	0
Fischer,p	0	0	0	0					
†Sewell	1	0	0	0	Totals	31	7	27	15
Totals	32	8	24	10					

*Batted for Phelps in sixth inning.
†Batted for Fischer in ninth inning.
‡Batted for Conlan in ninth inning.

Chicago	0	0	0	0	1	1	0	0	0	—2
Boston	0	0	1	0	4	0	0	0	x	—5

Runs—Dykes, Shea, Melillo, Cooke, Almada, Berg, Wilson. Errors—Appling, Hayes, Wilson. Runs batted in—Conlan, Washington, Melillo, Cronin, Johnson. Two-base hits—Dykes, Wilson. Stolen base—Cooke. Sacrifice—Phelps, Wilson. Double plays—Melillo to Cronin to Dahlgren; Melillo to Cronin to Dahlgren. Left on bases—Chicago, 9; Boston, 5. First base on balls—Off Phelps, 2; off Wilson, 5. Struck out—By Phelps, 2; by Fischer, 1; by Wilson 4; by Grove, 1. Hits—Off Phelps, 6 in 5 innings; off Fischer, 1 in 3 innings; off Wilson, 8 in 7 innings (none out in eighth); off Grove, 0 in 2 innings. Winning pitcher—Wilson. Losing pitcher—Phelps. Umpires—Geisel and Dinneen. Time of game—One hour 59 minutes.

Heart Attack Fatal To Ted Coy of Yale

Continued from Page 1.

star at Yale for three years prior to his graduation at Yale in 1910 and was known as one of the great football players of all time.

His widow and two sons, E. H., jr., 20, and Peter M., 16, a sister in New York and a brother in Minnesota, survive.

For the last five years, Coy had been with Smythe-Stanford-Gerard, insurance brokers.

Today

In Baseball History.

1934—Hughie Critz, Giant second-sacker, got three of his team's five hits against Larry French, stole a base, and accepted 14 chances.

1932—Frank Crosetti, Yankee shortstop, fanned twice in the eighth inning of game against Detroit, a rare occurrence.

1922—Bill Jacobson, St. Louis Brown outfielder, socked three triples during game against Detroit, tying modern record.

1921—Earl Sheely, White Sox first-baseman, scored five runs and made the same number of hits in game against Detroit.

1914—George Davis, Boston Brave pitcher, hurled no-run no-hit game against Phillies, winning 7 to 0.

Copyright, 1935.

BASEBALL Today 3:15 P. M.
Washington vs. Detroit
AMERICAN LEAGUE PARK
Tickets at Park, 9 a. m.

Safety-ize Smooth Tires
By REGROOVING
New Non-Skid Treads Cut While You Wait............ 89c
LEETH BROTHERS, Inc
MEt. 0764. 1220 13th St. N.W.

Little Shoots 9-Hole 31 in Final Drill for Amateur Today

Record Field Is Entered In Event

Defending Champion to Face King, Texan, in First Round.

By Dave Herman.
A Staff Correspondent.

CLEVELAND, Sept. 8.—W. Lawson Little, jr., America's answer to the oft-repeated question, "Will there be another Bobby Jones?" today warned the record field of 207 golfers seeking the national crown that it will take a herculean effort on the part of someone to topple him from his lofty throne.

With the all-match play championship opening early tomorrow with 148 contestants drawn into the field of battle, 79 others drawing byes, the husky 25-year-old Californian today completed his practice drills with a remarkable exhibition of shotmaking that dazzled several hundred gallery gods, and threw instant consternation into the camps of his challengers.

His 31, five under par, for nine holes, showed the burly champion to be at the peak of hsi game and fired him with greater confidence in his dash for his second straight "Little slam." Little already has won two British amateur championships.

Needs Another Title.

Another triumph in the American classic this week and the dashing young Lochinvar from out of the West will have etched his name in blazing letters in "golfdom's hall of fame." No golfer ever has enjoyed such success.

Little has surpassed the feats of Bobby Jones and Harold Hilton, the latter one of Briton's immortals, by winning the British crown twice in a row after having captured the American championship.

In his path to the title, the Californian will face numerous obstacles. First to challenge the world's No. 1 golfer will be 18-year-old Rufus King, a Texas flash with lots of courage and determination. King qualified in the Denver district, but hails from Wichita Falls, Tex. At 1:20 p. m. tomorrow he comes to grips with the champion in what may prove to be another one of those big surprises. You never know what's going to happen in an all-match play championsehip with such a record field.

Sinks 25-Foot Putt.

Little was so elated with his spectacular round today, coming as it did on the heels of a dismal workout yesterday, that he told his companions, Johnny Goodman, 1933 Open champion and Jack Munger, another one of those dangerous Texans, as he holed a 25-footer for a deuce on the ninth green, "I'm satisfied with my 31—I'd like to have lots of 'em this week. What do you say we quit boys?"

And quit they did. Goodman had a 34, and he and Little scored a best ball of 27.

What do you think Little had? Just an eagle 3 on the 467-yard second, two deuces and another birdie on the eighth hole, a 520-yarder, where he scored his birdie, despite a trapped tee shot.

It all looks very good for the champion this week—if he is to take the words of several dozen veteran observers and golf scribes.

Anderegeen Cards 69.

Golf balls whistled through the cool air all morning and afternoon as the golfers tapered off for the championship. The best 18-hole round was reported by Al Anderegeen, stocky Chicago lad, who fired a 69, three under par. Anderegeen is best remembered for his stunning 21-hole upset of Johnny Fischer, Walker Cub star, in the second round last year.

Another Chicagoan, Johnny Lehman, scored a 71, while George eVigt, former Washington star, maintained his steady pace to carve out a 70. Dave (Spec) Goldman, of Dallas, runner-up last year, and Bobby Service, of Dayton, shot 73s.

Nine former amateur champions—Francis Ouimet, Georgie Dunlap, H. Chandler Egan, Dave Herron, Jess Somerville, Chick Evans, Bob Gardner and Max Marston—are seeking to regain their laurels. Guilford, the Boston seige gun, is a doubtful starter, the U. S. G. A. officials said tonight.

Egan Draws Bye.

Egan, who won his first championship 31 years ago and is still going strong, is the only erstwhile title holder who draws a first round bye. The Oregon peach grower, in his early fifties, capable of blasting the championship aspirations of ambitious youngsters, is the oldest contestant in the tournament. The honor of being the youngest goes to Bobby Dunkelberger, of Greensboro, N. C., who is 15.

Ouimet is respecting the golfing prowess of the young chap he meets at 1:10 $p. m. tomorrow. A Washington entry, Levi Yoder, of Indian Spring, takes on the two-time former title-holder and captain of the Walker Cup team. Yoder has been playing only fair in practice rounds, and Ouimet has demonstrated nothing in the way of spectacular golf. But the Boston broker's experience and his coolness under fire are factors greatly in his favor.

One of the feature battles tomorrow will be that between Chick Evans and young Reynolds Smith, of Dallas, at 11:50. Evans, one of the few Americans to win an Amateur and Open championship, has slowed up considerably, and will be facing one of the sensations of the 1934 Amateur at Brookline. It was Smith who played four extra-hole matches in reaching the semifinals where he bowed to his Dallas pal, Dave Goldman.

At the Post . . .

with Bill Bennings.

Narragansett Park, Sept. 8.

Dear Al:

Trainer Joe has a hunch tomorrow is going to be a long-shot day so we decided to shoot for price in most of the races. However, all of our picks show a nice figure in the speed books so we might make a good day of it. I'm not recommending that the family jewels be turned into cash for the occasion, but a buck placed here and there may bring dividends. Perhaps Joe got his long-shot idea from yesterday's program. Despite a treacherous track, five favorites turned in victories and second choices won two of the other three events. That's running pretty true to form. While on the subject of yesterday's racing, it might be well to record the fact that Time Supply is going to be a hard horse to beat for the remainder of the year. He ran sound as a dollar yesterday and evidently doesn't have to have mud to put him on top. Certainly handled that 120 pounds in masterly fashion.

BILL.

First race—Transparent failed us last out but I'm going to take another chance. Draws only steadying weight and has Saunders to do the riding. **Dork Dreamer** gets in with 99 pounds and is dangerous. **Chatain** has a nice post and should be a factor.

Second race—Trainer Joe has clocked **Far and Fast** in several good moves. Ran a nice race last out and has as much right winning as any of these maidens. **Lady Greenock** has been trying for some time to graduate and fit in this field. **Chryseis** is a possible surprise.

Third race—Teddy Carl will like this route and I see no reason for mistakes. Young Howell will do the riding. **Bright Don** is in well and form loams as the one to beat. **Kising Bug** ran a whale of a sprint recently and holds some chance.

Fourth race—Opera Bouffe has defeated this kind and seems capable of carrying the top assignment of 117 pounds to victory here. **Sighting Bar** turned in a good effort for us last out. **Peaceful** will have something to say obout the purse distribution.

Fifth race—Good Flavor is the natural choice in this field. Has plenty of speed and appears to be nicely placed. **Hilltown** and **Stainforth** are both fit and ready and should be in the thick of the money battle.

Sixth race—Last Romance deserves the call here off that last outing. Little Hanford has the mount. **Pass Shot** is of the wake-up sort and a best effort might find this one pressing the top horse. **Shot and Shell** for the show.

Seventh race — Bethlehem Star gets the Bennings backing here. **Prefer** won at a fine price for us the other day and is dangerous again. **Guiding Light** to take care of the others.

Eighth race—Salut d'Amour is one of those horses that fools the public. Pick him and he don't, fail to pick him and he does. Possibly we can catch him out of stride tomorrow. **Tristrap** and **Balmacan** for the other cash awards.

Racing Selections

Detroit.
(For fast track.)
1—Come Home, Masked Smile, Love Lyric.
2—Ladino, Steponit, My Surprise.
3—Hennessey, Major Greenock, Byrdex.
4—Chain, Dark Seeker, Knights Hope.
5—Bamboula, Pharatime, Dark Winter.
6—Synod, Shoeless Joe, Silver Sickle.
7—Orinoco, Herowin, Impeach.
8—Yancey, Ono, Gooseflesh.
9—Kuvito, Lugano, Sun Lure.
Best bet—Orinoco.
—Louisville Times (AP).

Aqueduct.
(For fast track.)
1—Minstrellette, Big Dinner, Vale of Tears.
2—Birmingham, Axework, Clonard.
3—Polly Reigh, Delight, Significant.
4—Dan Skilling, Star Shadow, Any Chance.
5—Esposa, Kievex, North Wales II.
6—Wheatley Stable entry, Dark Wizard, Reaping.
Best bet—Polly Reigh.
—Louisville Times (AP).

Hawthorne.
(For fast track.)
1—Marabou, Fabulous, Quiver.
2—Our Prince, Mount Lookout, Busy Storm.
3—Minnie Greenock, Johnny Bane, Engelic Monk.
4—Backlog, Judge Leer, Chief Pilot.
5—Bamboo, Output, Dilwin.
6—Sweeping Light, Prince Pest, Golden Rock II.
7—Old Lady, Pulis, Legal Gamble.
8—Boiling Point, Brother Lou, Uncle Fred.
Best bet—Sweeping Light.
—Louisville Times (AP).

Narragansett.
(Track good.)
1—Chatain, Yankee Prince, Transparent.
2—Lady Greenock, Sun Asia, Attauquechee.
3—Light Brook, True Charm, Bobby Buxton.
4—Col. Bixer, Onus, Cash Book.
5—Dark Zeni, Up and Up, Hilltown.
6—Shot and Shell, Brass Monkey, Polo Bar.
7—Bethlehem Star, Prefer, Joe Mac.
8—Salut d'Amour, Frumpor, Tristrap.
Best bet—Dark Zeni.
—Louisville Times (AP).

Hawthorne Entries.

By the Associated Press.

FIRST RACE—One and one-sixteenth miles; purse, $1,000; claiming; for 3-year-olds and upward.

1	Canteron	110	8	*Fabulous	110
2	*Flabbergast	104	9	Off Duty	107
3	Happy Lad	110	10	*Espinette	102
4	*Quiver	102	11	Fair Prospect	103
5	*Red Comet	105	12	*Marabou	105
6	*Loyal Louie	105	13	Kingpin	105
7	*Wild Transit	104			

SECOND RACE—Six furlongs; purse, $1,000; for 3-year-olds and upward.

1	Ragamint	115	10	Busy Storm	109
2	Giggy Boy	115	11	Whee	112
3	Bet May	112	12	Our Prince	112
4	Morvue	112	13	Dark Rascal	112
5	Mt. Lookout	112	14	Uowind	115
6	†Toppling	112	15	Wendover	109
7	Mr. President	112	16	Singing Lark	115
8	†My Express	112	17	Mamie B.	109
9	Almaha				

†K. A. and Mrs. D. Mayer entry.

THIRD RACE—Five and one-half furlongs; purse, $1,000; claiming; for 2-year-olds.

1	*Mokena	100	11	Bombastic	103
2	*Poppet	103	12	Christine Adee	101
3	Rosevale	103	13	Tap Dancer	105
4	Which Image	101	14	*Outwit	96
5	Engelic Monk	106	15	Rustic Lassie	107
6	Triple Play	104	16	Miss Palette	101
7	Johnny Bane	104	17	*Jerry H.	105
8	*Chilhee	105	18	*Bonnie Dr'm	102
9	Miss Eternal	105	19	Thistle Air	106
10	M'nie Gr'n'ck	107	20	Reunited	110

FOURTH RACE—Six furlongs; purse, $1,000; claiming; for 3-year-olds and upward.

1	*Backlog	109	6	*Mr. James	109
2	Court Song	106	7	Bert Reid	107
3	*Pomp's Genie	102	8	*Chief Pilot	109
4	Stroll Along	110	9	Judge Leer	113
5	Board Trade	104			

FIFTH RACE—Five and one-half furlongs; purse, $1,000; for 2-year-old fillies.

1	Louise Dire	105	6	Bamboo	112
2	Border Queen	109	7	Yes Polly	105
3	Output	112	8	Lady Montrose	109
4	Albania	112	9	Dilwin	109
5	Humble Issue	105			

SIXTH RACE—One and one-sixteenth miles; purse, $1,000; for 3-year-olds and upward.

1	Prince Pest	108	4	Navanod	103
2	Tear Out	105	5	Contraband	105
3	G'ld'n Rock II	109	6	Sweeping Light	117

SEVENTH RACE—One and one-sixteenth miles; purse, $1,000; claiming; for 3-year-olds and upward.

1	*Snobeedo	107	5	*Old Lady	105
2	*Sweet Chariot	108	6	*Good Politian	108
3	*Legal Gamble	108	7	*Pulis	111
4	The Break	113			

EIGHTH RACE—One and one-sixteenth miles; purse, $1,000; claiming; for 3-year-olds.

1	Changing Ways	105	7	*Fandan	108
2	Polly Rita	112	8	*Boiling Point	110
3	*Julia Grant	107	9	*Diane S.	102
4	*Kwamudi	105	10	*Blind G'rd'n	100
5	Brother Lou	110	11	Double Sweep	112
6	Earth Shaker	108	12	*Uncle Fred	103

*Apprentice allowance claimed.

Detroit Entries.

By the Associated Press.

FIRST RACE—Six furlongs; purse, $800; the Debutante Purse; for 2-year-old fillies.

1	Love Lyric	115	7	Kate Gr'nway	111
2	Celtic Lady	111	8	Chance Queen	115
3	Dasaki	111	9	More News	115
4	Masked Smile	115	10	Imperial Ebee	111
5	Transformed	111	11	Come Home	115
6	Heres Luck	111	12	Countess Bye	111

SECOND RACE—Six furlongs; purse, $800; claiming; for 3-year-olds and upward.

1	*Conchita	101	7	*Lady Trust	103
2	*Double Nugg't	102	8	Royal Rock	107
3	Sir John S.	111	9	*Bonagal	106
4	*Old Boss	102	10	Ladino	111
5	*My Surprise	104	11	Minna	102
6	Odessa Star	94	12	Steponit	111

THIRD RACE—Six furlongs; purse, $800; claiming; for 3-year-olds.

1	Mannerly	104	5	Byrdex	120
2	Hennessey	110	6	*Major Gr'nock	105
3	Transit Lady	111	7	Lexy	101
4	Inscona	104	8	War Games	104

FOURTH RACE—Six furlongs; purse, $800; claiming; for 4-year-olds and upward.

1	Benares	113	7	Maxway	108
2	*Commandman	105	8	Dark Seeker	115
3	*Xerseise	103	9	*Aurebon	108
4	*Knights Hope	113	10	*Indefinite	107
5	Chain	113	11	Anna L.	107
6	Red Garter	112			

FIFTH RACE—Six furlongs; purse, $1,000; claiming; for 3-year-olds and upward.

1	Crout au Pot	106	5	*Bamboula	109
2	Miss Premier	93	6	Dark Winter	117
3	*Pharatime	113	7	*Panfern	93
4	Lad Bowman	109			

SIXTH RACE—One mile and 70 yards; purse, $800; the Windsor Purse; for 3-year-olds.

1	Crete	113	6	Zevson	113
2	Maple Nussy	113	7	Shoeless Joe	113
3	Cold Shoulder	110	8	†Silver Sickle	113
4	My Ponne	110	9	Plucky Baby	110
5	Synod	113	10	†Sir Ridgeway	108

†Rancho San Luis Rey and W. LeBaron entry.

SEVENTH RACE—One and one-sixteenth miles; purse, $800; claiming; for 3-year-olds and upward.

1	Herowin	108	5	Supreme Court	107
2	Orinoco	106	6	T Pass	106
3	*Single Rasan	108	7	Dutchy	117
4	*Impeach	108	8	Pantoy	113

EIGHTH RACE—One mile and 70 yards; purse, $800; claiming; for 3-year-olds and upward.

1	*Prancing Step	108	7	At Bay	102
2	Prince Ballot	106	8	Nourrice	108
3	Yancey	111	9	Ono	111
4	Gooseflesh	108	10	Rideho	108
5	Busy Prince	108	11	*Miss Cert'e'te	97
6	*Big Torch	100	12	Merry Irene	108

NINTH RACE (substitute)—One mile and 70 yards; purse, $800; claiming; for 3-year-olds and upward.

1	Golden Gwyn	108	7	*Glove	108
2	*Mira	97	8	Kuvito	105
3	Sun Lure	108	9	Kilmore	111
4	*First Reslm't	106	10	*Lugano	103
5	*Col. Hatfield	106	11	*Savenay	106
6	Sweepen	108	12	Mt. Hood	114

*Apprentice allowance claimed.
Weather, clear; track, fast.

Narragansett Park Entries.

By the Associated Press.

FIRST RACE—Six furlongs; purse, $1,000; claiming; for 3-year-olds and upward.

No.	P.P.	Horse and Jockey.	Wgt.	Odds.
16	1	*Black Romeo (Phillips)	102	20-1
17	2	*Chatain (Rosen)	104	4-1
18	3	Transparent (Saunders)	107	6-1
19	4	*Barbara J. (Corona)	99	8-1
20	5	Yankee Prince (Sage)	107	6-1
11	6	Molly (Seabo)	109	10-1
12	7	*Prieta (Stevenson)	99	20-1
13	8	Rutland (Helm)	107	15-1
14	9	Slay Boy (Critchfield)	107	20-1
15	10	Chatteress (Deering)	110	20-1
6	11	*Dark Dreamer (Hanford)	99	3-1
7	12	Dolente (Seabo)	104	20-1
8	13	*Upperville (Wimmer)	103	20-1
9	14	Questor (Hunter)	115	5-1
10	15	*Golden Quest (Reid)	102	10-1
1	16	*Dark Whisk (Rosen)	105	10-1
2	17	Ginger Hackle (Seabo)	110	4-1
3	18	*Hot Griddle (Reid)	104	10-1
4	19	Betty Gibson (Howell)	104	20-1
5	20	Hero Son (Phillips)	105	20-1

SECOND RACE—Six furlongs; purse, $1,000; for maiden 2-year-olds.

No.	P.P.	Horse and Jockey.	Wgt.	Odds.
14	1	†Gold Clip (Reid)	115	4-1
15	2	Swap (Hanford)	115	20-1
16	3	Vigilance (Critchfield)	115	12-1
17	4	Lady Greenock (Mauro)	112	2-1
18	5	Chryseis (Seabo)	112	20-1
19	6	Play Chance (Hunter)	115	6-1
20	7	†Mr. Quick (Reid)	115	4-1
7	8	‡Irish Ted (Saunders)	115	6-1
8	9	Johnstone (Howell)	115	12-1
9	10	Uncle July (Sage)	115	20-1
10	11	‡Ugin (Hunter)	115	6-1
11	12	§Which Away (Haines)	115	6-1
12	13	Far and Fast (Lynch)	115	4-1
13	14	Prank (Corona)	115	4-1
1	15	§First Bid (Haines)	115	6-1
2	16	Herondas (Stout)	115	15-1
3	17	Sun Asia (Horvath)	115	10-1
4	18	Diantha (Deering)	112	20-1
5	19	Attauquechee (Stevenson)	115	15-1
6	20	Professor Paul (Fels)	115	20-1

†H. P. Metcalf and C. T. Grayson entry.
‡Branncastle Farm entry.
§Calumet Farm entry.

THIRD RACE—One mile and 70 yards; purse, $1,000; claiming; for 3-year-olds.

No.	P.P.	Horse and Jockey.	Wgt.	Odds.
11	1	*Teddy Carl (Howell)	110	8-1
12	2	Lulu Lite (Hanford)	112	6-1
13	3	*Son Richard (Lankford)	105	20-1
14	4	*Court Gossip (Corona)	102	4-1
15	5	*True Charm (Reid)	107	20-1
16	6	*Blade Edge (Phillips)	110	15-1
17	7	Foreign Lady (Wimmer)	107	6-1
18	8	*Bright Don (Deering)	107	3-1
19	9	*High Flag (Hanford)	107	8-1
6	10	*Bobby Buxton (Stev'son)	105	15-1
7	11	*Dancing Queen (Rosen)	102	15-1
8	12	*Masked Queen (Hanford)	102	12-1
9	13	Colorist (Hanford)	110	20-1
10	14	*Befitting (Stevneson)	107	10-1
1	15	Justa Jones (Stout)	115	10-1
2	16	*Kissin Bug (Corona)	107	6-1
3	17	*Radiator (Rosen)	110	15-1
4	18	Light Brook (Mauro)	112	3-1
5	19	Greenstone (Seabo)	107	20-1

FOURTH RACE—Six furlongs; purse, $1,000; claiming; for 2-year-olds.

No.	P.P.	Horse and Jockey.	Wgt.	Odds.
11	1	Bob's Boys (Sage)	108	8-1
12	2	*Cash Book (Deering)	100	8-1
13	3	Sighting Bar (Hunter)	110	8-1
14	4	*Golden Key (Reid)	111	10-1
6	5	*Opera Bouffe (Stev'son)	117	5-2
7	6	*Lieut. Greenock (Rosen)	110	6-1
8	7	Mary Martigan (Helm)	100	20-1
9	8	*Playful Tour (Stevenson)	103	6-1
10	9	*John Tio (Wimmer)	104	20-1
1	10	Onus (Stout)	103	15-1
2	11	*Peaceful (Stevenson)	105	4-1
3	12	*Golden Ore (Corona)	103	10-1
4	13	*Above Board (Hanford)	111	5-1
5	14	Col. Bixer (Hanford)	108	5-1

FIFTH RACE—Six furlongs; purse, $1,000; for 3-year-olds.

No.	P.P.	Horse and Jockey.	Wgt.	Odds.
4	1	Yenoor (Laidley)	110	20-1
5	2	Hilltown (Horvath)	115	4-1
6	3	Sweet Mollie (Saunders)	107	6-1
7	4	Up and Up (Sage)	110	12-1
8	5	Stainforth (Deering)	110	6-1
9	6	Dark Zeni (Hanford)	110	10-1
1	7	Good Flavor (Reid)	115	2-1
2	8	Eyryholme (Stout)	110	10-1
3	9	Scatter Brain (Mauro)	110	8-1

SIXTH RACE—One and one-sixteenth miles; purse, $1,000; claiming; for 4-year-olds and upward.

No.	P.P.	Horse and Jockey.	Wgt.	Odds.
5	1	*Brass Monkey (Rosen)	105	4-1
6	2	*Flaxen (Howell)	100	8-1
7	3	*Polo Bar (Deering)	110	12-1
8	4	*Old Field (Reid)	110	8-1
9	5	*My Boss (Phillips)	103	20-1
10	6	Pass Shot (Seabo)	109	12-1
1	7	*Last Romance (Hanford)	107	3-1
2	8	Adamite (Elston)	110	12-1
3	9	Shot and Shell (Hanford)	115	4-1
4	10	*Fairy Street (Stevenson)	102	6-1

SEVENTH RACE—One mile and 70 yards; purse, $1,000; claiming; for 3-year-olds and upward.

No.	P.P.	Horse and Jockey.	Wgt.	Odds.
6	1	*Prefer (Phillips)	108	3-1
7	2	Gunwale (Stout)	111	6-1
8	3	*Bethlehem Star (H'ford)	101	5-2
3	4	*Joe Jay (Stevenson)	103	8-1
4	5	*Mynah (Deering)	103	20-1
5	6	*Guiding Light (Seabo)	108	6-1
1	7	Joe Mac (Hanford)	111	8-1
2	8	*Capt. Jerry (Rosen)	111	6-1

EIGHTH RACE—One mile and 70 yards; purse, $1,000; claiming; for 3-year-olds and upward.

No.	P.P.	Horse and Jockey.	Wgt.	Odds.
6	1	*Liberty Ace (Reid)	106	20-1
7	2	By Product (Stout)	107	10-1
8	3	The Potter (Seabo)	111	4-1
9	4	Tristrap (Saunders)	116	10-1
10	5	Mild (Elston)	108	20-1
11	6	Balmacan (Stout)	108	10-1
1	7	*Our Sallie (Hanford)	103	20-1
2	8	*On Sir (Stevenson)	111	4-1
3	9	*Salut d'Amour (Corona)	111	5-2
4	10	Uppercut (Seabo)	111	6-1
5	11	Frumper (Fels)	111	20-1

*Apprentice allowance claimed.
Weather, clear; track, good.

Auth's in Stalemate.

Auths and Nation-Wide battled to a 3-to-3 deadlock yesterday on the South Ellipse.

L. S. U. Boasts Fine Outlook For Season

Is Potentially One of Best Teams in U. S.; Mickal Key to Situation.

(One of a series of articles dealing with football prospects of major college elevens.)

By the Associated Press.

BATON ROUGE, La., Sept. 8.—Ask anybody you meet around the Louisiana State University football practice field how good the team's going to be this fall and he'll probably say, "Well, it depends on how good Abe Mickal will be."

There's not much doubt about that, but L. S. U. has the makings of a powerful team even if Mickal doesn't play at all.

If Mickal, after being plagued by physical mishaps, is able to turn in the brilliant passing, booting and running he has the last two years, Louisiana State ought to be one of the greatest teams in the Nation.

Is Iimportant Cog.

Mickal is just that important in the scheme of things. He and Bernie Moore, new L. S. U. head coach and successor to Capt. L. M. (Biff) Jones, now at Oklahoma, are the key men in the Tiger grid situation.

Abe, product of McComb, Miss., injured his knee badly in the 1934 midseason. Then he underwent an operation. Later he was operated on for his knee, and last July broke his ankle playing baseball.

He has apparently recovered from the ailments, but it will take the stress of play to tell definitely.

One Regular Lost.

Losing only one real first-stringer, Walter Sullivan, a back, Moore has a heart-warming squad of seasoned men and promising sophomores to mold into a smooth and heavy machine.

Without going in too strongly for beef, Moore is expected to put a team averaging 189 pounds or heavier on the field.

He'll use the Warner system, established by his predecessor, with slight modifications.

The likely "A" team line-ups look like Barrett and Tinsley, ends; Rukas and Baldwin, tackles; Brown and Helvston, guards; Stewart, center; Mickal, Fatherree, Lawrie and Reed, backs.

Will Be Ready.

"Hard work faces us, but we accept the issue and we'll be ready for the opening gun," Moore says, refraining from prediction.

L. S. U. has a rigorous schedule, starting with Rice, September 28, and containing several intersectional games.

The schedule:

September 28—Rice.
October 5, Texas; 12, Manhattan College, at New York; 19, Arkansas, at Shreveport, La.; 26, Vanderbilt, at Nashville.
November 2, Auburn; 9 Mississippi State; 16, Georgia, at Athens; 23, Southwestern (Louisiana); 30, Tulane, at New Orleans.

Cumberland Fighters Are Winners in Bouts

Special Dispatch to The Post.

Meyersdale, Pa., Sept. 8.—Gene Dombosky and Jack Rorick, both of Cumberland, were returned winners in boxing bouts staged here in connection with the Somerset County Fair.

Dombosky, 140, won a decision over Al Ponaski, 136, Rockwood CCC Camp, in the opening match. Rorick, 130, scored a technical knockout over "Muscles" Evans, 127, Rockwood CCC Camp, in the second round. Jack Munley, 160, Salisbury CCC, scored a technical knockout over Abe Gurson, 154, Cumberland, while Pat Carbone, 125, Hooversville, gained the decision over Joey Parker, 120, Cumberland.

Bowling Loop Formed.

Special Dispatch to The Post.

Hagerstown, Md., Sept. 8.—A ten-team industrial bowling league was organized here Friday night. The season will open September 19. Officers will be elected tomorrow.

Aqueduct Entries.

By the Associated Press.

FIRST RACE—Five furlongs; purse, $900; for maiden 2-year-old fillies (first division).

1	Big Dinner	112	6	Miss Trophy	112
2	Ebony Arrow	112	7	Queen Elib'b'th	112
3	Lake Placid	112	8	Torietta	112
4	Mauve Decade	112	9	Vale of Tears	112
5	Minstrellette	112	10	Dancing Dora	112

SECOND RACE—About two miles; purse, $1,000; steeplechase; the Chamblet; for 3-year-olds and upward.

1	Birmingham	147	3	‡Clonard	140
2	Axework	145	4	‡Hoursend	140

THIRD RACE—Five furlongs; purse, $900; for maiden 2-year-old fillies (second division).

1	Carlesta	112	6	San Antioca	112
2	Devilment	112	7	Significant	112
3	Let's Pretend	112	8	Sky Maiden	112
4	Loischen	112	9	Sun Surplice	112
5	Polly Reigh	112	10	Delight	112

FOURTH RACE—Six furlongs; purse, $900; the Predicateur; for maiden 3-year-olds and upward.

1	Flying Away	115	8	*Ronair	110
2	Stingum	115	9	Star Shadow	110
3	Tellwhy	115	10	Stickemup	110
4	Any Chance	110	11	Sunline	110
5	Arguefication	110	12	Carp	107
6	†Dan Skilling	110	13	†Parwrack	107
7	Nilus	110			

†Mrs. Dan Skilling-C. L. O'Connor entry.

FIFTH RACE—One and one-sixteenth miles; purse, $1,200 added; the Carbine Handicap; for 3-year-olds and upward.

1	North W'les 2d	109	3	Kievex	105
2	Eposa	106			

SIXTH RACE—Six furlongs; purse, $1,000; allowances; the Amounis; for 2-year-olds.

1	My Count	115	6	*Support	110
2	Reaping	115	7	†Ahriman	107
3	†Seabiscuit	115	8	Count Morse	107
4	Dark Wizard	112	9	Liberal	107
5	Sir Quest	112	10	Majority Rule	107

†Wheatley Stable entry.
*Apprentice allowance claimed.
‡7 lbs. claimed for rider.

Through the Cartoonist's Eyes—

5 Pros Locked In Low-Medal Competition

Picard Still Leading With Year's Average of 72 23-77 Strokes.

By the Associated Press.

NEW YORK, Sept. 8.—Averaging less than 73 strokes to the round and seperated by only a fraction, five of the country's rankinf professional golfers are locked in a tight race for the year's medal honors, according to the latest figures released by the Professional Golfers Association.

Henry Picard, of Hershey, Pa., is still in front as he has been all summer, but his advantage had dwindled to where he can be passed in the next tournament by Paul Runyan, New York; Johnny Revolta, Milwaukee; Harry Cooper, Chicago, or Horton Smith, Chicago.

The Pennsylvania pro, who set a swift pace through the winter tourneys, has averaged 72 23-77 strokes to the round. Then comes Runyan with an average of 72 1-3, Revolta with 72 5-7, Cooper with 72 46-61, and Smith with 72 49-61.

Not entirely out of the race are Ky Laffoon, of Chicago, last year's winner, and Gene Sarazen, who are tied at 73 strokes each. Walter Hagen, veteran Ryder Cup captain, ranks near the top with 73 5-22, but Sam Parks, jr., victor in the United States Open, and Gene Kunes, Norristown, Pa., winner of the Canadian Open, are farther back. Kunes has averaged 73 27-29 strokes while Parks is far down the list with 74 19-59.

Minor League Results.

INTERNATIONAL LEAGUE.

		R.	H.	E.
First game—				
Toronto	000 000 000	0	4	2
Montreal	100 110 02x	5	10	0
Davis and Hinkle; Myllykangas and Tate.				
Second game—				
Toronto	002 000 1	3	14	5
Montreal	200 222 x	8	12	2
(Seven innings by agreement.)				
Lucas and Hinkle; Smythe and Tate.				
First game—				
Albany	000 001 000	1	9	0
Newark	111 010 00x	4	14	1
Richmond, Caster, Delucca and George; Spittler, Sundray and Baker.				
Second game—				
Albany	003 000 0	3	7	2
Newark	000 000 2	2	8	1
(Seven innings by agreement.)				
Bokina, Burke and Hayes; Duke, LaFlamme and Herschberger.				
First game—				
Syracuse	001 031 000	5	9	1
Baltimore	010 001 002	4	6	1
Johnson and Legett; Mooney, Moore and Atwood.				
Second game—				
Syracuse	003 000 1	4	12	0
Baltimore	003 000 0	3	8	1
Mulligan and Savino; Pearce and Spencer.				
First game—				
Buffalo	000 101 040	6	9	1
Rochester	000 010 040	5	8	0
Lisenbee, Wilson, Klein and Heving; Crouse, Weiland, Harrel and Florence.				

Newark Clinches Fourth.

Newark, N. J., Sept. 8 (AP).—The Newark Bears clinched the fourth and last place in the International League's playoffs today by defeating the Albany Senators, 4 to 1, in the first game of a double-header.

Galan Is Big Factor in Spurt Of Cubs—Due for Fat Bonus

By the Associated Press.

CHICAGO, Sept. 8.—Augie Galan's next pay check from the Chicago Cubs should be a dandy, what with Owner Phil K. Wrigley's bonus system.

The yong Cub boss put all hands on "basic" salaries this season, with offers of bonus money for meritorious performances. Galan's hitting during the recent series with Philadelphia not only qualified him for the bonus but was the big factor in preserving the Cubs' delicate chanoe of overhauling the world champion Cardinals in the National League battle.

The youngster—he became 23 years old last May—was purchased two years ago as an infielder. Around the Pacific Coast League from which he came, there was an idea he would chase Billy Herman off the job as the Cubs' regular second baseman. He failed to disturb Herman. His fielding was so erratic that Manager Charlie Grimm at first despaired of using Galan.

Although he didn't hit much, Grimm liked his style at the plate and, during the 1935 training season, decided to try him in the outfield. He wasted no time in becoming the Cubs' regular left fielder.

Where he failed to get anywhere toward taking an infield job away from a regular, Galan has made the fans forget to a big extent the passing from the major leagues of Riggs Stephenson.

In the opening game of the series with the Phillies, Galan banged out two home runs as the Cubs won, 8 to 2. Friday, with the Cubs trailing, 2 to 1, he opened the eighth inning with a triple and a few seconds later scored the tying run. He was first at bat in the tenth and ended the ball game with a home run.

Yesterday, Phillie pitching cut him down to a pair of singles. But his first hit drove in two runs. They were enough to win, since the Phillies failed to score off Bill Lee.

Galan's batting average has ranged back and forth from .310 to .320 for the last two months. He has batted in 68 runs. And there have been no complaints about his fielding.

Three Champions Fight This Week

Canzoneri, Ross, Miller in Nontitle Bouts.

By the Associated Press.

New York, Sept. 8.—Three champions—Tony Canzoneri, lightweight titleholder, Barney Ross, welterweight champion, and Freddie Miller, N. B. A.'s featherweight king—head this week's national boxing program, all in nontitle bouts.

Canzoneri, who hasn't lost a fight since regaining the title about seven months ago, encounters Joe Ghnouly, of St. Louis, in a 10-round bout at St. Louis Friday night.

Ross, making his second start in as many weeks tackles Ceferino Garcia, of Manila, over the 10-round route at San Francisco Friday night, while Miller tangles with Eddie Zivic, of Pittsburgh, in a 10-round melee at Pittsburgh tomorrow night.

The program:

Monday—At Pittsburgh, Freddie Miller, Cincinnati, vs. Eddie Zivic, Pittsburgh, 10; nontitle. At Miami Beach, Fla., Frankie Bobby Bruno, New York, vs. Joey Speigal, Pittsburgh, welterweights, 10; Jimmy McNamara, New Orleans, vs. Don de Van, Miami, lightweights, 8. At Newark, N. J., Tony Galento, Orange, N. J., vs. Al Boris, Bridgeport, Conn., heavyweights, 10. At Trenton, N. J., Lew Feldman, New York, vs. Buckey Keyes, Jersey City lightweights, 10. At Holyoke, Mass., Andy Callahan, Lawrence, Mass., vs. Cocoa Kid, New Haven, Conn., welterweight, 12. At New York, Jimmy Leto, Hartford, Conn., vs. Joe Rossi, New York, welterweights 10.

Tuesday—At New York, Ray Miller, Chicago vs. Jack Stanley, Jersey City, welterweights, 6. At San Jose, Andy Divodi, New York vs. Tony Roccaforte, Los Angeles, welterweights, 10. At Los Angeles, Al (Butch) Rogers, Honolulu, vs. Pickles Heintz Wilmington, heavyweights, 10.

Wednesday—At San Francisco, Tony Chavez, Albuquerque, vs. Ritchie Fontaine, Missoula, featherweights, 8. At Oakland, King Tut 2d, Seattle, vs. Ted Cano, San Francisco, lightweights, 6. At Philadelphia, Al Ettore vs. Leroy Haynes, both Philadelphia, heavyweights, 10; Paul Pirrone, Cleveland, vs. Babe Marino, Los Angeles, middleweights, 10; Ed Simms, Cleveland, vs. Unknown Winston, Hartford, Conn., heavyweights 10; Billy Ketchell, Milville, N. J., vs. Hanson Greene, Homestead, Pa., middleweights, 10. At Cincinnati, Johnny Stevens, Cincinnati, vs. Bobby Phillips Quincy, Ill., featherweights, 10.

Thursday—None.

Friday—Tony Canzoneri, New York, vs. Joe Ghnouly, St. Louis, lightweights, 10; nontitle. At San Francisco, Barney Ross, Chicago, vs. Ceferino Garcia, Manila, welterweights, 10; nontitle. At San Diego, Al Manfredo, Fresno, vs. Mike Payan, San Diego, welterweights, 10. At Hollywood, Charley Massera, Pittsburgh, vs. Hank Hankinson, Akron, Ohio, heavyweights, 10.

Mae West Picks Baer To Win, if He's in Shape

Hollywood, Sept. 8 (AP).—Here are some more opinions on the Joe Louis-Max Baer fight from some prominent fight fans:

Mae West—I like Baer—don't get me wrong—if he's in shape.

Carole Lombard—I think Baer will be too strong for Louis.

George Raft—Louis by a knockout and quickly.

Carl Brisson—Baer in a hurry.

Jack Oakie—Us comedians gotta stick together. Baer will outlast him.

Softball Play Delayed.

Chicago, Sept. 8 (AP).—Rain today caused the postponement of all games in both men and women's divisions of the National Softball Tournament.

Shields Beaten By Fred Perry

Continued from Page 11.

the English girl. In the opening set Miss Babcock, hitting with the severity of a man off both wings, and serving wickedly, opened up a 5—2 lead and seemed ready to coast in. But she let down and when she did, Miss Stammers, fighting for every point, pulled up to 5—5. Here the Californian dug in again and ran it out, completely outplaying her rival.

In the second set Miss Babcock, using a devastating net attack, went to 3—1 and looked a sure winner. But she couldn't stahd prosperity. Her game suddenly broke under the steady, if not brilliant pressure of Miss Stammers and the English girl ran off five games in a row.

Miss Babcock opened the final set brilliantly, breaking her foe's service in the first and holding her own in the second for a 2-0 lead. But her bid for victory ended there as Miss Stammers, with the crowd cheering her overy shot, ran off six in a row.

Mrs. King, a stock, red-faced veteran of many international battles, was ruthless with Mrs. Van Ryn. The English woman's chief stock in trade is her forehand, and when she is hitting off it as she was today, there isn't a woman in tennis with her speed. She simply overwhelmed Mrs. Van Ryn with cannonball drives to the baseline. And her accuracy was such that Mrs. Van Ryn, one of the game's ablest volleys, soon found it suicidal to come to the net, for Mrs. King would pass her four or five times.

Allison and Maier were highly spectacular, for they played at a blistering pace and spared nothing in their rapacious hitting. They made a brilliant couple, for both possess tremendous services, volley when ever possible, and dote on overhead smashes. Allison was clearly superior throughout.

4,000 Watch Baer Whale 3 Mates

'Color Line' Withdrawn, Louis Swaps Punches With Cavalier.

By the Associated Press.

SPECULATOR, N. Y., Sept. 8.—Max Baer, making ready for Joe Louis, attracted the largest training camp attendance in the history of Speculator today when more than 4,000 crowded into the Lake Pleasant arena to watch him whale three sparring mates.

He traveled five rounds with the big mittens, unleashing a two-fisted attack against Willie McGee and Tony Cancela for two sessions each and closing with one round against Lou Scozza. Both McGee and Cancela were staggered by his right counters to the head.

Pompton Lakes, N. J., Sept. 8 (AP). The "color line" was withdrawn from the battle camp of Joe Louis today and the Detroit bomber put on an exhibition intended to set at rest any lingering opinions he is not a scientific boxer.

Paul Cavalier, veteran Paterson, N. J., heavyweight, who is a shifty and clever boxer, went two rounds with Louis and made him uncover what he had in the way of plain skill. The ringside consensus was that Louis more than held his own in this department.

Cavalier, who has trained with Tunney, Sharkey, Schmeling and Baer and holds a newspaper decision over Jimmy Braddock, was called into service when some of the Negro spar mates became reluctant to face the barrages of Louis, who doesn't believe in pulling his punches.

Louis also boxed two sessions with George Glover, of New Haven, Conn., and one each with Lew Flowers and Roy Williams.

Gallicoss

Continued from Page 11.

ing the second, and the crowd is still rooting for him.

MR. PERRY just cast an amorous glance at his leading lady, Miss Helen Vinson, sitting in a marquee box, ad agents nudged four producers and said—"look, see? He's got it. I tell you he's got it." Shields lost a game to perry after leading 30 love, and shook his head sadly, his mouth drooping pathetically. Six debutantes sitting below portal 3 began to cry and an M. G. M. photographer rushed up and photographed them for evidence.

Mr. Shields just won a dramatic point with a display of heroism, speed, grace and agility, and the stands rocked with cheers and applause, and a Hollywood song writer quickly wrote the first verse and chorus of a song entitled "Play the Love Game With Me." Mr. Shields then hit a shot down the side lines and yelled "Stay in" at it and a dowager in the marquee said, "He has such a lovely voice."

Mr. Shields just popped a shot at the tape and it bounced into Mr. Perry's court for a point. Shields saluted the net with his racquet and a wry smile. A producer screamed, "Look! He's got a feeling for comedy." Mr. Perry immediately stole the show by double faulting and making a funny gesture and the crowd roared with laughter. Mr. Shields retaliated with an even funnier gesture and a fascinating smile. The crowd was now delighted with both and Mr. Perry's stock as a player of light English drawing room comedy rose. Mr. Shields had two set points in the third set and blew them, and still retained the sympathy of the crowd. Ah, ah; they love him even when he is dumb.

Final score in the film sweepstakes: Mr. Shields definitely established as strong romantic lead, Mr. Perry a distinct possibility for English drawing room comedy.

Copyright, 1935, by the Chicago Tribune-New York News Syndicate, Inc.

Hasn't Sold Bluebird, Sir Malcolm Asserts

Chicago, Sept. 8 (AP).—Sir Malcolm Campbell declared today he had not sold the racer Bluebird, in which last week he set a world's automobile speed mark of 301 miles per hour, but a member of his party intimated the way was not closed for the famous car to come back to America.

"The Bluebird has not been sold, and will be aboard the Majestic when the ship sails Thursday," the noted British racing pilot said.

The car is being transported by train from the salt flats of Utah, where Campbell achieved the fastest speed ever attained on land.

PHILCO
AUTO RADIO
SALES AND SERVICE
L.S.JULLIEN, Inc.
1443 P St. N.W. NO. 8076

LOANS
HORNING
OPP. WASHINGTON AIRPORT
Diamonds—Watches—Jewelry
GUNS, CAMERAS, MUSICAL INSTRUMENTS, ETC.
Loans of $200 and Over 2%
Unredeemed Pledges for Sale
Take All Buses 11th St. & Pa. Ave.

The Post's Consensus at Narragansett

The following consensus has been compiled by The Post from the selections of the leading handicappers of the turf. The figures show how the selections were rated.

Consensus of Leading Handicappers

First race	Second race	Third race	Fourth race	Fifth race	Sixth race	Seventh race	Eighth race
Transparent (13)	Prank (10)	True Charm (21)	Peaceful (19)	Hilltown (16)	Flaxen (16)	Prefer (22)	S. d'Amour (26)
Chatteress (11)	Far and East (8)	Light Brook (8)	Op. Bouffe (15)	Dark Zeni (13)	Fairy Street (11)	Capt. Jerry (10)	By Product (11)
Ging. Hackle (10)	L. Greenock (7)	Kissinbug (7)	Golden Key (6)	Stainforth (11)	Old Field (10)	Gunwale (8)	On Sir (9)

Bennings

First race	Second race	Third race	Fourth race	Fifth race	Sixth race	Seventh race	Eighth race
Transparent	Far and Fast	Teddy Carl	Opera Bouffe	Good Flavor	Last Romance	Bethlehem Star	Salut d'Amour
Dark Dreamer	Lady Greenock	Bright Don	Sighting Bar	Hilltown	Pass Shot	Prefer	Tristrap
Chatain	Chryseis	Kissin Bug	Peaceful	Stainforth	Shot and Shell	Guiding Light	Balmacan

Best bet—Last Romance.

Louisville Times (Associated Press)

First race	Second race	Third race	Fourth race	Fifth race	Sixth race	Seventh race	Eighth race
Chatain	Lady Greenock	Light Brook	Colonel Bixer	Dark Zeni	Shot and Shell	Bethlehem Star	Salut d'Amour
Yankee Prince	Sun Asia	True Charm	Onus	Up and Up	Brass Monkey	Prefer	Frumper
Transparent	Attauquechee	Bobby Buxton	Cash Book	Hilltown	Polo Bar	Joe Mac	Tristrap

Best bet—Dark Zeni.

Missing Youth Found Heading for St. Louis

Special Dispatch to The Post.

Hagerstown, Md., Sept. 8.—The disappearance Sunday night of Harry Stanley, 17, of Blue Ridge Summit, Pa., apparently was solved when his parents were notified that the youth has been located near Pittsburgh.

A note left behind led the authorities to believe the boy had met with foul play until Maurice Lindsay, of Clearspring, Md., reported to police that he had given a boy answering Stanley's description a lift. Police, following the tip, reported the boy located in a small town near Pittsburgh. Stanley, it was learned, was headed for St. Louis and his parents said they would permit him to continue his journey. He was a student at the Thurmont High School.

Miss Herndon Is Wed.

Special Dispatch to The Post.

Charlottesville, Va., Sept. 8.—William Harold Loser and Miss Mary Lucy Herndon, both of this city, were married at 8 p. m. yesterday by Dr. Henry W. Battle, at his home on Evergreen avenue. They will make their home in Charlottesville.

DIED.

BEAN, CHARLES H. On Saturday, September 7, 1935, CHARLES H. BEAN, beloved son of the late Charles H. and Ketura L. Bean. Funeral from his late residence, 419 16th st. se., on Tuesday, September 10, at 9:30 a. m., thence to Holy Comforter Church, 14th and East Capitol st., where requiem high mass will be offered at 10 a. m. for the repose of his soul. Relatives and friends invited. Interment Congressional Cemetery. Arrangements by W. J. Nalley.

DE LACY, EMILY MARGARET. On Friday, September 6, 1935, at her residence, 4 West Kirk st., Chevy Chase, Md., EMILY MARGARET DE LACY, beloved daughter of Katherine M. and the late William H. De Lacy, aged 30 years. Funeral from the above residence on Monday, September 9, at 9:30 a. m., thence to the Shrine of the Blessed Sacrament Church, where requiem mass will be sung at 10 o'clock for the repose of her soul. Relatives and friends invited. Interment Mount Olivet Cemetery.

DINKELBIHLER, MARGARET E. On Saturday, September 7, 1935, at her residence, 309 Poplar ave., Takoma Park, Md., MARGARET E. DINKELBIHLER, widow of Elmer Dinkelbihler and mother of Mrs. Frederick R. Rupert. Remains resting at the W. W. Chambers Co. funeral home, 1400 Chapin st. nw. Notice of funeral later.

EGGERS, MARY. On Saturday, September 7, 1935, at the Sacred Heart Home, Hyattsville, Md., MARY EGGERS, the beloved wife of the late Charles Eggers. Mass will be offered at 9 o'clock Tuesday morning, September 10, in the Chapel of the Sacred Heart Home. Burial in Oakland, Md.

FLYNN, MARIA KEADY. Suddenly, on Friday, September 6, 1935, at Georgetown University Hospital, MARIA KEADY FLYNN (nee Keady), of 1309 Columbia rd. nw., beloved wife of James Flynn and mother of Anthony and Brigid Ann Flynn. Funeral from the above residence on Tuesday, September 10, at 8:30 a. m. Requiem mass at the Church of the Sacred Heart, 16th and Park rd. nw., at 9 a. m. Interment Mount Olivet Cemetery. Relatives and friends invited.

FOSTER, SUSANNAH. On Friday September 6, 1935, at Providence Hospital, SUSANNAH FOSTER (nee Ballenger), beloved mother of Mrs. R. Leitch, Mrs. Susie Bissett, Mrs. Margaret Lawler and Mr. Allen Larmon. Funeral from the W. W. Chambers Co. Southeast funeral home, 517 11th st. se., on Monday, September 9 at 8:30 a. m.; thence to St. Peter's Catholic Church, 2d and C sts. se., where mass will be offered for the repose of her soul. Relatives and friends are invited. Interment at Mount Olivet Cemetery.

HOPKINS, CHARLOTTE EVERETT. At Annisquam, Mass., CHARLOTTE EVERETT HOPKINS, daughter of the late Henry A. Wise, U. S. N., and Charlotte Brooks Wise and wife of the late Archibald Hopkins. Funeral services at the Church of the Epiphany, 1317 G st. nw., Washington, D. C., on Monday, September 9, at 11 a. m. Interment Arlington National Cemetery.

MILLER, VINCENT DE PAUL. On Saturday, September 7, 1935, at Emergency Hospital, VINCENT DE PAUL MILLER, husband of Mary E. Miller (nee Bellew). Funeral from the Chaillet funeral home, 1804 M st. nw., on Tuesday, Sept. 10, at 8:30 a. m., thence to St. Patrick's Church, where requiem mass will be offered at 9 a. m. Interment private.

NETTELES, ELEANOR D. On Saturday, September 7, 1935, at Children's Hospital, ELEANOR D. NETTELES, child of St. John's Orphanage, beloved daughter of James and Myrtle Netteles. Notice of funeral later. Services by W. W. Chambers Co.

YOUMANS, GILBERT E., member-at-large, U. S. W. V. Members of the Department of District of Columbia should assemble at Fort Myer Chapel, Arlington Gate, on Monday, September 9, at 1:30 p. m., to participate in the services.
GEORGE V. McALEAR, Department Commander.

FUNERAL DIRECTORS.

CHAS. S. ZURHORST CO.
301 EAST CAPITOL ST. LINCOLN 0372.

JAMES T. RYAN
317 PA. AVE. SE. ATlantic 1700.

Frank Geier's Sons Co.
1113 SEVENTH ST. N.W. Telephone
Modern Chapel. NATIONAL 2473.

J. WILLIAM LEE'S SONS CO.
FUNERAL DIRECTORS
CREMATORIUM
4th st. and Mass ave ne. LIncoln 5200.

THOS. S. SERGEON
1011 7TH ST. NW. Telephone NAt. 1019.

FUNERAL DESIGNS.

GUDE BROS. CO., Florists
1212 F STREET. NAtional 4276.

GEO. C. SHAFFER 900 14TH ST. NW.
Expressive Floral Emblems. Phone
Moderate Prices Open eve. & Sun. Nat. 0106

OFFICIAL NOTICES

COMMISSIONERS OF THE DISTRICT OF Columbia, Washington, September 6, 1935. Ordered that Section 1, Article II of the Police Regulations is hereby amended by adding thereto an additional stand to be known as Stand No. 2, and located as follows: "Stand No. 2. On the east side of Nineteenth street northwest, from a point thirty feet south of the south curb of Columbia road, for a distance of fifteen feet." M. C. HAZEN, G. E. ALLEN, D. I. SULTAN, Commissioners, D. C.

PROPOSALS

COMMISSIONERS, D. C., WASHINGTON, September 7, 1935. Sealed proposals will be received at Room 509, District Building, until 2 o'clock p. m., October 8, 1935, and then publicly opened, for construction, etc., of Main Building Superstructure, Adult Unit, at site of District of Columbia Tuberculosis Sanatoria, near Glenn Dale, Prince Georges County, Maryland. A more complete description of the work and full information for bidders is given in proposals, specificatons, drawings and other contract papers which may be obtained at Room 427, District Building, upon deposit of a CERTIFIED CHECK payable to the Collector of Taxes, D. C., in the sum of $50 to insure return in good condition. Not more than 3 complete sets of drawings and specifications will be furnished any one general contractor. No proposal will be considered unless accompanied by a guaranty of not less than 5% of the amount of the bid, in the form of a certified check made payable to the Collector of Taxes, D. C., U. S. bonds, or the bond of an approved surety company. Security for the faithful performance of the work shall be in the form of a surety bond in a penal sum equal to the estimated total contract price. A labor bond in an amount equal to the largest estimated aggregate payroll for any one month is required. Public Liability insurance in the sum of $5,000 and $10,000 is also required. The work called for by this proposal is to be performed in accordance with an agreement dated December 19, 1934, between the Commissioners of the District of Columbia and the Federal Emergency Administrator of Public Works and is subject to the provisions of Title II of the National Industrial Recovery Act and the rules and regulations prescribed by the President and the Federal Emergency Administrator of Public Works. The Director of Reemployment for the District of Columbia is Edgar B. Young, 480 Indiana Ave. N.W. The Commissioners reserve the right to reject any or all proposals and to waive informalities as they deem best for the interest of the District of Columbia. Final award of contract is subject to approval of the Federal Emergency Administrator of Public Works. All prospective bidders are hereby notified that any bid submitted in response to this advertisement must be accompanied by a statement of facts in detail of the business and technical organization of the bidder available for the contemplated work, including financial resources. The Commissioners expressly reserve the right to reject any bid in which the facts as to the business and technical organization, financial resources or experience compared with the project bid upon and based upon past known performance of the bidder justify such rejection. Attention is called to the fact that not less than the minimum wage rates prescribed by the Federal Emergency Administration of Public Works must be paid on this project.

PROPOSALS

(Continued.)

COMMISSIONERS, D. C., WASHINGTON, September 9, 1935. Sealed proposals will be received at Room 320, District Building, until 2 O'CLOCK P. M., SEPTEMBER 25, 1935, for furnishing lead covered insulated telephone cable; SEPTEMBER 27, 1935, for furnishing two trucks, 1½-ton. Specifications and information at Room 320, District Building. 9,10,11.

TREASURY DEPARTMENT, PROCUREMENT Division, Public Works Branch, Washington, D. C., Aug. 28, 1935.—Sealed proposals in duplicate will be publicly opened in this office at 10 a. m., Sept. 25, 1935, for furnishing all labor and materials and performing all work for heating apparatus for high pressure steam service to Bureau of Engraving and Dept. of Agri. from Central Heating Plant, Washington, D. C. Attention is directed to the special conditions of bidding set forth in the specification. Drawings and specifications will be supplied free to each contractor interested in submitting a proposal. The above drawings and specifications MUST be returned to this office. Specifications and drawings (if any) will not be furnished to contractors who have consistently failed to submit proposals. One set upon request, and when considered in the interests of the Government, will be furnished builders exchanges, chambers of commerce or other organizations who will guarantee to make them available for any subcontractor or material firm interested, and to quantity surveyors, but this privilege will be withdrawn if the sets are not returned after they have accomplished their purpose. W. E. REYNOLDS, Assistant Director of Procurement, Public Works Branch. 4,6,9

AUCTION SALES

TUESDAY, SEPTEMBER 3, 1935—
ADAM A. WESCHLER & SON, Auctioneers.

REAL ESTATE TRUST NOTE AT AUCTION.

By virtue of a certain collateral note dated December 30, 1932, payable 60 days after date, default having occurred in the payment of same, the undersigned holders thereof will sell by public auction, within the office of the Franklin Liquidating Trust, 945 Pennsylvania avenue northwest, on MONDAY, SEPTEMBER 16, 1935, AT 10 O'CLOCK A. M., the collateral contained therein, namely: Deed of trust note dated July 23, 1931, in original amount of $3,600 with interest at 6 per cent, signed by William G. Wirth and Etta M. Wirth, secured by second deed of trust on lot 56, square 891, improved by premises No. 712 F street northeast, Washington, D. C. Said note payable in monthly installments of $36 on the twenty-third day of each and every month after date until paid, and upon which there is an unpaid balance of $2,822.65 with interest from July 23, 1935. All parties in interest please take notice. S. M. THRIFT, Executive Secretary, Franklin Liquidating Trust.
P—se3,9,16.

MONDAY, SEPTEMBER 9, 1935—
ADAM A. WESCHLER & SON, Auctioneers.

TRUSTEES' SALE OF THREE-STORY, SEMIDETACHED BRICK BUILDING, FIRST FLOOR USED AS A CHURCH, WITH ROOMS AND APARTMENTS ABOVE, NO. 807 FIRST STREET NORTHWEST, IN FIRST COMMERCIAL ZONE.

By virtue of a deed of trust recorded in Liber No. 6343, folio 41, et seq., one of the land records of the District of Columbia, and at the request of party secured thereby the undersigned trustees will offer for sale by public auction, in front of premises, on MONDAY, THE NINTH DAY OF SEPTEMBER, 1935, AT 5 O'CLOCK P. M., the following-described property in the District of Columbia, to-wit: Lot 44 in Alexander R. Shepherd's subdivision of lots in Square 623, as per plat recorded in the office of the surveyor for the District of Columbia in liber R. W. at folio 39.

TERMS OF SALE: Property will be sold subject to a prior Building Association deed of trust amounting to $2,888.60; balance cash. A deposit of $300.00 required of purchaser at sale. Examination of title, conveyancing, recording, revenue stamps and notarial fees at cost of purchaser. Terms to be complied with within thirty days from day of sale, otherwise trustees reserve the right to resell property at risk and cost of defaulting purchaser, after five days advertisement of such resale in some newspaper published in Washington, D. C., or deposit may be forfeited, or without forfeiting deposit trustees may avail themselves of any legal or equitable rights against the defaulting purchaser.
ROBERT A. HUMPHRIES,
FRANK J. EHLERS,
P—au28,d&dsex&hly Trustees.

FRIDAY, SEPTEMBER 13, 1935—
THOS. J. OWEN & SON, Auctioneers.
1431 Eye Street Northwest.

TRUSTEES' SALE OF TWO VALUABLE TWO-STORY BRICK DWELLINGS, BEING PREMISES NO. 1132 GIRARD STREET NORTHWEST AND NO. 1615 EIGHTH STREET NORTHWEST.

By virtue of a certain deed of trust duly recorded in Liber No. 6551, folio 63 et seq., of the land records of the District of Columbia, and at the request of the party secured thereby, the undersigned trustees will sell at public auction, in front of premises 1132 Girard street northwest, on FRIDAY, THE THIRTEENTH DAY OF SEPTEMBER, 1935, AT THREE O'CLOCK P. M., the following-described land and premises, situate in the District of Columbia, and designated as and being lot 86 in William C. Blundon's Subdivision of part of block 25, "Columbia Heights," as per plat recorded in Liber 55, folio 200, of the office of the surveyor of the District of Columbia, and now designated for taxation purposes as lot 86 in square 2859. Subject to covenants of record, and on the same day, in front of premises 1615 Eighth street northwest, at THREE-THIRTY O'CLOCK P. M., the following-described land and premises, situate in the District of Columbia and designated as and being lot 9, in John Carroll Brent, trustee's subdivision of square 420, as said subdivision is recorded in Liber W. F., folio 65, of the records of the office of the surveyor of the District of Columbia.

TERMS OF SALE: No. 1132 Girard street northwest—One-third cash, balance in two equal installments, payable in one and two years, with interest at six per centum per annum, payable semiannually, from day of sale, secured by first deed of trust upon the property sold, or all cash, at the option of the purchaser. No. 1615 Eighth street northwest—Sold subject to a prior building association trust for $2,310.00, further particulars of which will be announced at time of sale; the purchase price above said trust to be paid in cash. A deposit of $300.00 will be required on each parcel at time of sale. Conveyancing, recording, etc., at purchaser's cost. Terms of sale to be complied with within thirty days, otherwise deposit forfeited and the property may be advertised and resold at the discretion of the trustees.
JOSEPH T. SHERIER,
WILLIAM H. MacDONALD,
31:se4,6,9,11,13 Trustees.

WEDNESDAY, SEPTEMBER 18, 1935—
THOMAS J. OWEN & SON, Auctioneers.
1431 Eye Street Northwest.

TRUSTEE'S SALE OF VALUABLE REAL ESTATE BEING A TWO-STORY BRICK DWELLING, CONTAINING SIX ROOMS AND BATH; ALSO GARAGE; KNOWN AS 1718 "A" STREET SOUTHEAST.

By virtue of a certain Deed of Trust recorded in Liber No. 6344 at folio 459 of the land records of the District of Columbia, and at the request of the party secured thereby, the undersigned will sell at public auction in front of the premises on WEDNESDAY, THE 18TH DAY OF SEPTEMBER, 1935, AT 3:45 O'CLOCK P. M., the following described land and premises situate in the District of Columbia, and being—Part of lot numbered sixty-seven (67) in Leonard P. Steuart and Guy T. Steuart's subdivision of lots in square numbered ten rundred and ninety-six (1096), as per plat recorded in Liber No. 71 at folio 101 of the records of the office of the surveyor for the District of Columbia, described as follows: Beginning at the Southwest corner of said lot, and running thence North on the West line of said lot, 133.08 feet to the rear line of said lot; thence East on said rear line, 15 feet; thence South 18.08 feet; thence East 3 feet to the East line of said lot; thence South on said East line 115 feet to "A" street; thence West 18 feet to the beginning.

TERMS OF SALE: Purchaser to pay one-fourth of the purchase price in cash the balance in three instalments in one, two and three years, respectively, with interest at the rate of six (6) per centum per annum, and secured by Deed of Trust on the property sold, or all cash at the option of the purchaser; taxes paid or adjusted to the date of sale; purchaser to pay interest on purchase price from date of sale to date of settlement at six (6) per centum per annum; all conveyancing, recording, revenue stamps, etc., at the cost of the purchaser; good title or no sale. A deposit of $250 will be required at the time of sale and settlement to be within thirty (30) days of the date of sale, or deposit forfeited, and the property re-sold at the cost and risk of the defaulting purchaser after five (5) days' previous advertisement of said resale in some newspaper published in Washington, D. C.
J. WRILEY JACOBS,
Surviving Trustee.
925 15th St. NW. Washington, D. C.
se7—d&dsexS

AUCTION SALES

(Continued.)

MONDAY, SEPTEMBER 16, 1935—
THOS. J. OWEN & SON, Auctioneers.
1431 Eye Street Northwest.

TRUSTEE'S SALE OF THE VALUABLE EIGHT-STORY AND BASEMENT BRICK, STUCCO AND HOLLOW TILE APARTMENT HOUSE KNOWN AS "CAVALIER HOTEL," LOCATED AT 3500 FOURTEENTH STREET NORTHWEST.

Because of default in the terms and conditions of, and by virtue of, a certain deed of trust executed by the Hilltop Manor Co., a Delaware corporation, dated April 1, 1926, recorded among the land records of the District of Columbia, April 9, 1926, in Liber 5726 at folio 264 et seq., and at the request of over twenty-five per centum of the holders of the bonds secured thereby, the undersigned substituted trustee, by appointment of the Supreme Court of the District of Columbia, dated July 7, 1930, in Equity Cause No. 51378, will offer for sale at public auction in front of the premises on MONDAY, SEPTEMBER 16, 1935, AT FOUR O'CLOCK P. M., the following described land and premises, situate in the District of Columbia, and which is described as follows: Lot numbered Forty-three (43) in square numbered Twenty-six Hundred Eighty-eight (2688) in Morris Cafritz subdivision of part of Pleasant Plains as per plat recorded in the office of the Surveyor for the District of Columbia in Book 81, page 120, together with all buildings and improvements thereon, consisting of the "Cavalier Hotel," known as premises No. 3500 Fourteenth street northwest, together with all furnishings, fittings and fixtures thereon which said trustee is authorized by said deed of trust, to sell and convey.

TERMS OF SALE: One-third of the purchase price to be paid in cash on or before the 16th day of October, 1935, balance in two equal installments payable on or before one and two years from date of sale, respectively, with interest thereon at the rate of five and one-half per centum per annum from day of sale, said interest payable semiannually, and to be secured by first deed of trust on the property sold, or all cash at the option of the purchaser. The said trustee will receive no bid from anyone offering to bid who shall not at or before the hour of sale, or any adjournment thereof deposit with said trustee, as a pledge that such bidder will make good his bid in case of its acceptance, a deposit of $25,000, either in cash or certified check on a local bank or trust company, made or indorsed payable to the undersigned trustee, or in lieu thereof bonds of the par value of $50,000 in form transferable by delivery, secured by said deed of trust, said bonds to have all unpaid coupons attached thereto. The deposit of any unsuccessful bidder will be returned to him immediately after the sale. The said trustee reserves the right to reject any and all bids and withdraw the property from sale. Adjustments with respect to taxes, assessments, insurance, rentals, income from operation of property, interest and all other adjustments shall be made as of the date of sale. The said trustee, however, will continue to manage and operate said property and collect the income therefrom from date of sale to date of transfer upon existing terms as set forth in said deed of trust. After settlement of sale said trustee will not be responsible for any bills or expenses incurred in the management or operation of said property. All expenses of title examination, conveyancing, recording, revenue stamps, etc., are to be at the cost of the purchaser. Terms of sale to be complied with on or before October 16, 1935; otherwise, the trustee reserves the right to forfeit said deposit or to resell the property at the risk and cost of the defaulting purchaser, upon the foregoing terms, after seven days advertisement of such resale in some newspaper published in Washington, D. C., or with or without forfeiting the deposit the trustee may avail itself of any legal or equitable rights against the defaulting purchaser.
AMERICAN SECURITY AND TRUST COMPANY.
By WM. L. BEALE,
Vice President.
Substituted trustee under said deed of trust of Hilltop Manor Co., appointed in Equity Cause No. 51378, Supreme Court, D. C.
Attest: (Seal.)
A. H. SHILLINGTON,
Assistant Secretary.
McKENNEY, FLANNERY & CRAIGHILL,
Attorneys for Trustee.
P—au16,21,23,27,30se4,6,10,14

Recommended Service

CONTRACTORS.

REDECORATE—RENOVIZE—REMODEL
GENERAL CONTRACTING CO., INC.
925 New York Ave. N.W. DI. 3373-3374.

EXPRESS AND TRANSFER

LOCAL AND LONG DISTANCE HAULING
$3 per room—Satisfaction Assured
S. W. JONES EXPRESS CO.
1529 9th St. N.W. DE. 5298 or DE. 5319

EXTERMINATING.

WE KILL ALL ROACHES
Bedbugs, etc. One-year Guarantee.
APEX EXT. CO., 735 13th NW. ME. 6181

FLOOR SURFACING

FLOORS scraped, sanded and finished, $6, $8, $10, $12 per room. Out of town prices same. Work by app'tm't. AT. 4459.

HOME IMPROVEMENT

CONCRETE brick work; front porches; general repairing; free estimates; white mechanics T. F. PETERS, 78 K St. ne. MEt. 2845.

INSULATION

Is your home the hottest place in town?
INSULATE!
Call Hudson Supply & Equipment Co.,
POtomac 1412.

LEATHER GOODS

Trunks—Luggage—Saddlery—Harness.
All Leather Goods Repaired.
G. W. KING, JR.
511 11th St. N.W. NA. 4242.

MOVING AND HAULING

Smith's Transfer & Storage Co., Inc.
Local and long distance hauling by reliable men at reasonable prices.
1313 V St. NW. NO. 3343.

General Moving—12 Years Experience.
Reasonable. H. T. WILLIS.
1428 Que St. N.W. NO. 7556.

PAINTING AND DECORATING

PAINTING Papering, roofing, general repairing; guar. reas.
M. L. SMITH. 1724 Webster nw. AD. 7108.

PAINTING—PAPERHANGING

Painting, Paperhanging, Floor Scraping and Finishing. General House Repairs. Work Guaranteed. Best Mechanics Used. GARDELLA'S DECORATING CO. ME. 8632.

PAPERHANGING

PAPERHANGING—Rooms, $4.50 up; work guar. J. Jones, 50 Eye st. sw. DI. 0860.

RADIO SERVICE

DAY OR NIGHT RADIO SERVICE. Calls, 50c. A. EISINGER, COl. 7103-J.
50c RADIO SERVICE, COMPLETE TESTS 90-DAY GUAR. CALL ATl. 3958.

REFRIGERATOR SERVICE

WASHINGTON'S ONLY AUTHORIZED
FRIGIDAIRE SERVICE
FACTORY RECOMMENDED
24-Hour Guaranteed Service.
25% Reduction in Rates.
Abbott Refrigeration Co., Inc.
1326 14th STREET N. W.
DECATUR 2300
For Your Protection, Use
Authorized Frigidaire Service Only.

FRIGIDAIRE SERVICE
SPECIALISTS.
McCAULEY'S. ADAMS 0722.

RUG CLEANING

RUGS DOMESTIC SHAMPOO 9x12—$3 8x10—$2.50
LUWIN CO., 1725 7TH ST. NO. 9160.

SIGN PAINTERS

SHOW-CARD WRITER desires work at his home; 30% reduction in price; metal signs regular price. Called for and delivered. 2917 Mills ave. ne.

UPHOLSTERY CLEANING.

UPHOL. Furniture and Rugs Cleaned. Low prices this month. Wilbur. NO. 2191.

Strange as It Seems —By John Hix

For further proof address the author, inclosing a stamped envelope for reply. Reg. U. S. Pat. Off.

No matter how much a fly may annoy you, it can never bite you. Flies are incapable of biting. The mouth of a fly is a sucking organ through which the insect extends its tongue. The tongue has rough, rasp-like areas on it and with these the fly rubs the area on which it is feeding. This rasping is the annoying sensation commonly known as the bite of a fly.

Sarah Bernhardt, famous actress, who died 12 years ago in the ripe old age of 78 years, was told by her physicians that she had but three years to live when she was only 17. Throughout her life she was the victim of ills that endangered her life.

When an admirer asked her to name the gift she wanted most, she replied that a coffin would be the most appropriate thing—inasmuch as doctors kept telling her she was about to die. The admirer took her at her word, the coffin was made according to her specifications and delivered to her.

From then on, Bernhardt's coffin was her constant companion. She took it wherever she went, posed for photographs and sketches in it. She kept it in her room at the foot of her bed—she even slept in it at times and once held a mock funeral. The Bernhardt coffin became famous.

Miss Bernhardt did not die within the three years. She recovered from her girlhood illness, only to fail in health again in 1874 at the age of 29. This time she was given five years to live. In 1904 her life was again desparied of, and in 1915 she was told that odds against her recovery were 1,000 to 1. All in all, she was expected to die 17 times. She lived to be 78—and when she died she was buried in her famous coffin.

Post Classified Ads—National 4200.

The Washington Post

CLASSIFIED ADVERTISING.
LOCAL RATES.

For Washington and Points Within 50 Miles of the District of Columbia.

The following rates are for consecutive insertions:

1 time	18c	per line
3 times	16c	"
5 times	14c	"
7 times	12c	"
30 times	11c	"

Classified Display 3c per line additional.

The one-time rate applies on skip ads or irregular insertions.

OUT-OF-TOWN RATES.

Ads from points more than 50 miles from the District of Columbia are: 1 time, 20c per line; 3 times, 18c per line; 7 times, within 30 days, 16c per line; 30 times, within 60 days, 15c per line. Classified Display, 3c per line additional.

Kindly estimate 5½ average words to a line.

Rates for special classifications and yearly contracts furnished upon request.

The Washington Post reserves the right to edit, revise or reject any Classified Advertising.

Misclassification of ads not permitted.

Situation Wanted ads are cash with order.

The Washington Post will not be responsible for more than one incorrect insertion on any order.

Kill Orders or Corrections before insertions (excepting Death Notices) can not be made unless ordered before 6 p. m. any day.

The Washington Post strives at all times to prevent insertion of fraudulent or misleading advertisements.

Information concerning any ad that proves misleading or fraudulent will be appreciated.

Phone NATIONAL 4200
Ask For An Ad-Writer

BUSINESS PERSONALS 4

Doctors Recommend
Chambers
AMBULANCES
Blankets, sheets, rolling cot and stretcher for all cases. City calls only $4.00. Long-distance calls any place in the United States at very low rate. We have one of the finest fleets of cars in the world.
Chambers
Is One of the Largest Undertakers in the World
Offices—Call. Col. 0432
1400 Chapin N.W. 517 11th SE.

PERSONALS 3

CHAMBERS CO.
One of the Largest Undertakers in the World.

Post Classified Ads—National 4200.

PERSONALS 3

(Continued.)

HEMORRHOIDS (piles) eradicated by my own methods; results effective for a lifetime or money back; write for booklet; no drugs or surgery. DR. SOMMERWERCK, 1365 Columbia road. AD. 0388.

SCALP TREATMENTS by nurse. For appointment call LIncoln 1992.

CHAMBERS CO.
Complete Funeral as Low as $75.

1322 MASS. AVE. NW.—Miss Flood's private kindergarten, nursery and school of dancing, reopens Sept. 15; $5 week, $1 day, 25c an hour.

MOTOR TRAVEL 10

DRIVING NEW SEDAN to California, by way of Chicago. MEt. 7411.

HELP WANTED—FEMALE 11

SEVERAL MONTHS work guaranteed lady of refinement who can work without supervision; age not important. Apply 9-12. Mr. Pope, Room 210, 1427 Eye st. nw.

GOOD POSITIONS OPEN
BETHESDA EMPLOYMENT BUREAU
6820 WISC. AVE., BETH.

CHINA & SILVERWARE SALESWOMAN
Only one who is thoroughly experienced and of the best character need apply. Box 211, Washington Post.

WOODWARD & LOTHROP
desires the services of a model for women's gowns. Size 38. Apply Employment Office, ninth floor.

WAITRESSES
for inside table service. Salary. Also countermen, boys and girls for curb service.
THE HOT SHOPPES
5109 GA. AVE. N.W.

HELP WANTED—MALE 12

BARBERS (2), colored, first-class, for white trade. 1424 K st. nw., W. E. Barrington Barber Shop.

BARBER, first-class, American; steady job. Apply Monday, Cherrydale Barber Shop, Cherrydale, Va.

EXPERIENCED photograph coupon salesman or one who has sold insurance or magazines. Apply 9 a. m., Room 302, 1317 F st. nw.

I WILL HIRE immediately 3 men, married or single, for responsible job with starting pay $20 to $25 weekly. Mr. Bradner, Room 205, 1427 Eye st. nw.

SALESMEN—To sell cook ware; experience unnecessary; salary and commission; must have car. Apply 9:30-1, Monday, 3613 13th st. nw.

TWO MEN wanted to fill vacancies in sales department; opportunity for right men to earn $25,000 yearly. Special offer for beginners. See Mr. Pohlman, 1328 New York ave. nw., 4th floor, between 9 and 10 a. m., tomorrow.

YOUNG MEN
Sixteen years of age or over with bicycles wanted at once for messenger work. Permanent employment with good pay; a few may work after school hours. Apply 1317 New York Ave. N.W. Mr. Schryver.

AT ONCE
3 men between 25-50 to train for better positions. Exp. unnecessary. References required. Good pay arrangements. Only ambitious workers need apply. Call 9-12 a. m., 822-A Conn. ave., between H and Eye sts. nw.

Post Classified Ads—National 4200.

HELP WANTED—MALE 12

(Continued.)

WOODWARD & LOTHROP DESIRES THE SERVICES OF A FASHION ARTIST. APPLY EMPLOYMENT OFFICE, 9TH FLOOR.

CHINA & SILVERWARE SALESMAN
Only one who is thoroughly experienced and of the best character need apply. Write 190, Washington Post.

Men of Good Character,
21 years of age or over, residing in Washington at least one year, to join new FREE class for hackers' license examination. Call at 9:30 a. m.
MAKE GOOD MONEY
DRIVING CABS. SEE MR. CRUZE.
BELL CAB CO., 1317 L N.W.

DIAMOND CAB
STUDENT INSTRUCTION FOR TAXICAB IDENTIFICATION CARDS—NO FEE. ON BEHALF OF THE MEMBERS OF THE I. T. O. A., INC. SEE MR. SMITH, INSTRUCTOR, 1735 14th ST. N.W., 9 A.M. to 5 P.M.

HELP—MALE—FEMALE 13

MEN or women to work full or part time; car necessary. Household Paper Products Inc., Fulton W. Kessler, 9108 Ga. ave., Silver Spring, Md.

SITUATIONS—FEMALE 16

SETTLED, refined woman wants companions position or hostess in tourist camp or apt. house; can drive car; free to travel. Box 44, Natural Bridge, Va.

SITUATIONS—MALE 17

JANITOR, houseman, waiter or chauffeur. Young colored man willing to work long hours. Thoroughly reliable. In last place over two years. References. Phone COlumbia 6449-M.

MAN, colored, wants work of most any kind. POt. 3962-W.

INSTRUCTION 19

ACCOUNTANCY.
Northwestern University Courses taught by C. P. A. instructors. Day class, $16 month; night, $6.00.
CAPITAL CITY COLLEGE, 817 13th St.

COMPTOMETER-TYPIST—Secretarial-bookkeeping courses easily mastered. The Government uses thousands of comptometer-calculating machine operators. New classes. Boyd's, 1333 F. NAt. 2338.

DAY AND NIGHT SCHOOL, all the year. Start now. Poteet's Business College, 14th and I sts. nw. NA. 4717.

FINAL FALL REDUCTION
$50 reduction on complete course in Beauty Culture, if enrolled before Sept. 15. Nationally known instructors. Practical thorough training on live models. Actual shop exp. Free employment service. Easy terms. Day and evening classes.
WIER & CRUITT SCHOOL OF BEAUTY CULTURE.
726 11th St. N.W. NAtional 6767.

Post Classified Ads—National 4200.

INSTRUCTION 19

(Continued.)

TUTORING—By a graduate of Yale, English, French, Latin, Math, History; terms reasonable. Phone EMerson 4023.

YOUNG MEN—To take up air-conditioning and electric refrigeration; must be mechanically inclined, now employed, willing to train spare time to qualify. Write Utilities Eng. Inst., M-261, Washington Post.

BUSINESS OPPORTUNITIES 23

FOR SALE—Class D "on sale" wine and beer license. Phone LIncoln 5095.

FRATERNITY HOUSE—Dupont Circle, accom. 20 men, 3 baths. NO. 2702-J.

LIST YOUR rooming house with us. We have cash waiting. 1410 H st. nw., Turner-Kay. DIstrict 4846.

MULTIGRAPHING and printing business for sale. Cheap. 1410 H St. N. W. NA. 8670.

WANTED—FILLING STATION, DELICATESSEN AND LIQUOR STORE. MR. VAUGHN, DE. 4703 AFTER 7 P. M.

WANTED—RESTAURANT OR DELICATESSEN, MUST BE WELL LOCATED AND PROFITABLE. BOX 191, WASHINGTON POST.

$50 to $500 INVESTMENT, BIG PROFITS.
SMALL HOME BUILDINGS
If you can invest $50 or more you are invited to join a new corporation just forming to build small homes in D. C., nearby Md. and Va. Chance for really big profits. Expect to build at least 100 homes in year. $500 profit on each; 7% interest plus share in profits. Write immediately. Box 193, Washington Post.

INVESTMENTS 25

FOR SALE—$3,500. First mortgage with interest at 6% on modern 5-rm. and bath bungalow. H.w.h.; garage; payable $35 monthly. Any reasonable discount considered. R. C. Zantzinger, 945 K st. nw. NAt. 5371.

MONEY TO LOAN 26

ADVANCES on diamonds, watches, jewelry and silverware, etc.; loans, $200 and over, 2%; all tickets good one year. Horning's Loan Office. Opposite Wash. Airport.

ON diamonds, watches, jewelry, silverware, etc.; no adv. arrangements neces.; lowest int. rates. Rosslyn Co., Rosslyn, Va.

PERSONAL LOANS 27A

MONEY TO LOAN ON
D. C. IMPROVED REAL ESTATE.
A. C. HOUGHTON & CO., Realtors,
909 15th St. N. W. Dist. 7536.

ROOMS—FURNISHED 30

ADAMS MILL RD. NW. 3131—Attractive single rm., overlooking Rock Creek Park, nr. bath.; c. h. w.; empl. lady; $16 mo. AD. 3206-J.

ARIZONA HOTEL—310 C st. nw. One block off Pa. ave.; neatly furnished rms., lobby, 3 baths on each floor; shower baths; continuous hot water; $3.50 week up; transients 75c to $1.

ATTRACTIVE, convenient location; lovely front corner rm. for 2; twin beds; private bath; a. m. i.; $3 wk. ea. AD. 6128.

ATTRACTIVE front bedroom and kitchen, next bath; light housekeeping; reas. Nr. cars, bus; adults. 727 9th st. ne.

ATTRACTIVE studio rms., private bath; exclusive NW. section; $35 mo. to $50; interesting to right person. NO. 5564.

B ST. SE., 1361 (near Lincoln Park)—Private home; large front room for gentleman; near car line. Atlantic 2985.

BEAUTIFUL front room adj. bath; ideal for 2 persons or single; refined private home; 1857 Newton st. nw. AD. 1107-W.

BELMONT RD. NW., 1807—Comfortably furnished room, a. m. i.; showers and phone; gentleman; priv. home. CO. 5381

CALIFORNA ST., NW., 1849—Attractive room next bath; c. h. w.; oil heat; modern conveniences; $16 mo. NOrth 7419.

CHEVY CHASE, 3718 Jenifer st. (½ block Conn. ave.), front; priv. bath; twin beds.

CHURCH ST. NW., 1732 (bet. P and Q sts.)—Large front rm., next bath; double or twin beds; a.m.i.; reas. DEc. 1748.

CLEVELAND PK.—Attracive, comfortable rm., facing pk.; for 2 gentlemen; phone; quiet, restful; reas. 3118 Rodman st. nw.

CLIFTON ST. NW., 1431—Room; private family; inst. h.-w.; gentleman. Col. 4613.

COL. RD., 1834—$3.50 week, single rooms; clean, cool; 4 baths; men. AD. 10213.

COL. RD. NW., 1736—Apt. 205. Nice, sunny rm; Prot. Call bef 7 p. m. COl. 0468.

COLUMBIA RD., 2006 NW., APT. 40—Attractively furnished room, near bath. All conveniences. NOrth 8742.

CONN. AVE. NW., 1028—Apt. 623. Attractive rm.; kitchenette. Call aft. 4 p.m.

CONVENIENT walk dist. G. W. U. and Govt. bldgs.; large rm. adj. bath; gentlemen only; unlim. phone. 911 23d nw.

CONVENIENT, 5700 Nevada ave. nw.—Master bedrm., twin beds, private shower; gentlemen; near car, bus. CL. 3847.

DOWNTOWN (1223 Vermont ave. nw., Apt. 61)—Lg. bay window, frt. rm., for gentleman; all-night elev.; reas.; MEt. 5346.

DOWNTOWN—Exclusive Conn. ave. apt.; lovely rm.; priv. bath, twin beds; gentlemen. DEc. 0615-R Sunday or evenings.

DOWNTOWN comfortably furnished rooms, single and double; well kept home; 1334 Vermont ave. nw.

DUPONT CIRCLE, 2027 P ST. NW.—Bright, comfortable single or double rm. in quiet home, $25 mo. Reference.

DUPONT CIRCLE—Nicely furn.; gentlemen only; 1627 Conn. ave., apt. 205.

DUPONT CIRCLE (1765) Church st. nw., between 18th and 17th sts. nw.), Attrac. furnished rooms in exclusive priv. home.

EUCLID ST. NW., 1229—14th st. car; comfort. rm.; for refined gentleman; porch, bath; priv. home; reas. COl. 1752-R.

EVERETT HOTEL—1730 H st nw. Rooms, with running water, $1.25 and up; 4 blks. shopping center and Govt. offices.

EXCELLENT LOCATION—16th st. nw., 3321—Beautiful spacious rm.; single or double; pvt. bath; pvt. home; maid serv. Unlim. phone; conv. to cars and bus.

EYE ST. NW., 919—Sleeping rooms, $3 week up, with running water.

HARVARD ST. NW., 1347—Clean, very attractive, newly furn. studio rm. Cont. hot water; phone; congenial home, reas.

L ST. NW., 1322—Large, 1st fl. l.h.k. rm., with kit. gas range, running wat.; reas.; also l.h.k. and sleep rm., $6 week up.

LOGAN HOTEL, 13th st. at Logan Circle. Rooms, with running water, $1.25 up; with bath, $1.50 up; reasonable weekly rates; walking distance. NOrth 2000.

LOVELY location 15-min. downtown; large front room. 4812 Kansas ave. nw. COl. 4318-J.

LOVELY LOCATION, 1794 Lanier pl., near 18th and Col. rd., two attractive rooms in well-kept home, $3 and $5 wk.

M ST. NW., 1410, Apt. 601—Comfortably furnished room for 1 or 2 gentlemen.

MARYLAND AVE. NE., 1111—Attractive rms., next bath, south and north expos.; sing., $3.50; double, $6; all conveniences.

MASS. AVE. NW., 1217—Handsomely furnished large front room, twin beds; nice home for refined people. MEt. 6696.

MT. PLEASANT—2053 Park rd. Large comf. well furn. front rm.; single beds; 2 employed gentlemen. Quiet home. Refs.; $25 mo.; garage. AD 1014.

MT. PLEASANT ST. NW., 3110—Attractively furn. suite; large bed-living rm.; kitchen refrig., $11 wk. Near cars and bus. Adults.

NEAR WALTER REED—Large front room in attractive private home; all conveniences. 6217 Georgia ave. nw. GE. 8804.

NEAR LINCOLN PK.—230 11th st. ne.; attrac. single rm., $15 mo. Breakfast opt.

OAKLAND APT., 2006 Col. Rd., Apt. 44—Attrac. twin bedroom; all conv. NO. 7856.

OFF CONN. AVE. (½ blk.), 2337 Ashmead pl. nw. Lovely home; desirable large front rm.; also garage. Reas. NO. 8340.

ONTARIO ROAD—Cars, bus; front room, small family; home privileges; breakfast if des.; also sm. rm. COl. 7847-J.

PARK RD., 1822—Attractive, bright 2d-fl. rm; south; with perch; near bath.

ROCK CREEK SECTION—Newly furn. rm., next bath; twin beds. AD. 9196.

SHEPHERD ST. NW., 418—Large, bright front rm., suit for 2; gas plate if desired; nr. cars, bus; Gentiles pref.; adults.

SHERIDAN ST. NW., 1350—Bedroom, twin beds; priv. shower bath. Also rm. with double bed; semipriv. bath. Only employed men need apply.

Post Classified Ads—National 4200.

ROOMS—FURNISHED 30

(Continued.)

WOODRIDGE, 1838 JACKSON ST. NE.—Large front rm., next bath; neatly fur., $4 wk; meals if desired. NO. 3758-J.

15TH ST. NW., 4317—(Bus, cars); large front room; nicely furn.; private bath.

16TH ST. NW., 1846—Front rm. near bath, sing. or twin beds, c.h.w.; $25; gentlemen.

16TH ST. NW., 1708—Single and double rooms, private home; reas.; call eves.

17TH ST. NW., 1607 (The Westminister)—Lovely, newly decorated rooms, $5 and $6 single; $7 and $8 double; showers, elevator.

21ST NW. 1340—Large bed-living room; 5 windows; grill privileges; also attractive double rm.; refined only.

1242 12TH ST. NW.—Large front room in quiet home, $4 per week.

MERRILL MANSIONS.
1361 Fairmont st. nw. Large, clean, bright room for gentleman; $5.50 wk.; double, $6.

HOTEL INN 608 9th st. $1-$1.50 per day; $6 up wkly.

THE PORTLAND HOTEL
14TH AND THOMAS CIRCLE
Single, $7 up. Double, $10 up.

ROOMS—UNFURNISHED 32

FLORIDA AVE. NW., 531—Large 2d floor front rm., l. h. k. if desired. NO. 2182.

ROOMS and Apts. to Share 32A

ATTRACTIVE, downtown, 2-room apt. has cozy bed-living room; ideal for business woman; Frigidaire; grill, etc. Apply desk, 1757 N st. nw.

NICHOLSON ST. NW., 506—Young empl. couple to share house. Refs. ex. GE. 3363.

PARK CENTRAL APTS (19th and F Sts.) Girl, Govt. worker preferred, to share 2-room, kit. and bath apartment with another. Reas. MEt. 0540. Apt. 203.

SUBURBAN ROOMS 33

BETHESDA, MD.—Beautiful location; exclusive; large front room, with private bath; $25 mo.; Colonial home. WI. 3507-J.

SILVER SPRINGS—Large comfortable rm. for 1 or 2 gentlemen; reas. SHep. 1960-J.

ROOM and BOARD 34

CENTER DOWNTOWN—1333 K st. nw. Refined; double and single; continuous hot water; excellent meals; reasonable.

DOUGLASS ST. NE., 233—Comfortable room, twin beds; for 2 gentlemen. No. 2429.

FIRST ST. NW., 2127—Large 2d fl. front room; 2 gentlemen; single rm. ex. meals.

FLORIDA AVE., 2146—Near Sheridan Circle; lovely outside room, suitable for two; rate $8.50 per week. NO. 9637.

FLORIDA AVE., 2146—Near Sheridian Circle; lovely outside room, suitable for two; rate $8.50 per week. NO. 9637.

FRENCH FAMILY offers beautiful double room; twin beds, fireplace; corner home; excellent meals; reas. POt. 0458.

GENTLEMEN who prefer suburban room and board; priv. home in Chevy Chase; unexcelled cuisine. Phone WIs. 3055.

HOBART ST. NW., 1704—Nicely furnished room with meals. Private family. Convenient to cars. AD. 6811.

IRVING ST. NW., 1503—Large double rm.; twin beds; other vacancies; conv. 16th st. bus, unlimited phone; reas. AD. 6456.

KALORAMA RD.—Very large, attractive double rm., adj. bath. Owner's home; excellent meals; reas. ADams 0202.

MARYLAND AVE NE., 203—Near Capitol, Senate, Supreme Court Bldgs.; single, double rms.; cont. h. w.; excel. cuisine; reas. Govt. workers' inspection invited.

PETWORTH, 4501 Iowa ave. nw.—Large corner front room. Large corner back room with sleeping porch. 1 single room. All nicely furnished. Excellent meals. $35 each per mo. Private home. 1 block to cars and buses. Employed couple or men. GEorgia 0682 after 1 p. m.

QUARRY RD. NW., 2717—Nice home; one-half blk cars; attrac. basement room, next bath; for 3 or 4 boys; home privileges; first-class meals.

THE FLORIDA, 1328 18TH ST. NW.—Nr. Dupont Cir.; an excep. nice home; all outside rms; twin beds; best meals.

THE MALVOLIO, 2521 Conn. ave.; beautiful home of former senator; overlooking Rock Creek Park; delicious meals.

VERMONT AVE. NW., 1326—Attrac. double rm. for 2 or 3 girls; excellent meals.

1517 RHODE ISLAND AVE. NW.—Newly decorated, clean, comfortable rooms; So. chef; indiv. service; walk. distance.

2523 13TH ST. NW.—Near Central High; convenient to cars; large single and double rms.; home-cooked meals; rates, $32.50 to $37.50.

1310 16TH ST. NW.—Vacancy for girl in large attractive room, private bath; shower; ideal location; excellent meals.

2222 QUE ST. NW.—Apt. 1; lovely room; private bath; suitable 2 or 3; piano; unlimited phone.

2222 QUE ST. NW.
Apt. 1. Lovely apt., attractive room with or without private bath; unlimited phone.

1865 MINTWOOD PL. N.W.
Beautiful furnished rms., south exp.; real home atmosphere; excellent meals, family style; nr. 18th and Col. rd. COl. 7139.

1740 New Hamp. Ave. N.W.
Ideal accommodations for students; excellent meals. Reasonable. DEcatur 5630.

GOVERNORS PLACE
1619 R. I. ave. nw. Attractive, cozy rms.; excellent meals; reasonable rates.

CARROLL SPRINGS INN
An exceptionally cool, homey old inn; beautiful grounds, swimming, tennis, golf. Open year round. Walking distance church and schools.
SHEPHERD 2040

WANTED—ROOMS—BOARD 43

STUDENT (male white), accompanied by grandmother, desires two rooms and meals with private family. Write Box 179, Washington Post.

MOVING and STORAGE 44

ANDERSON VAN SERVICE—11th and N. Y. ave. NA. 7670. Long distance, local moving; special rates N. Y., Boston, Florida.

MOVING — LOCAL, LONG DISTANCE, STORAGE AT SPECIAL RATES. CHEVY CH. TRANS. & STOR. CO., WIS. 3010.

TO BOOST our service; special rates now. Hutchison Bros., WEST 2500.

APARTMENTS—Furnished 45

A CAR AND GUIDE FURNISHED FREE—Furn. and unfurn. apts. and houses. 927 15th st. nw., Room 307. NAt. 8717.

BED-SITTING rm., large din.-kit., elec. refrig.; semipriv. b.; front, rear ent.; unusual wall decorations; elec.; $50. 1847 Kalorama rd.

CHAPIN ST. NW., 1410—2 rms., kit. and bath; frigidaire; convenient. $10-$11 wkly.

CLIFTON ST. NW., 1323, Apt. 31—Spacious front, 4 rms., kitch., bath; 4 exposures; Frigidaire; adults; $60. AD. 8496-J.

COLUMBIA RD. NW., 1119—(Colored)—One room, kitchen, semiprivate bath; gas, electric; regular heat.

CONN. AVE.—Downtown; liv. rm., 2 bedrms., kit., bath., frigd., $87.50. NO. 10109.

DEL RAY, VA.—108 East Windsor. Nicely furn., 2-room apt.; garage included; $27.50; excellent location.

DRESDEN APTS., 2126 Conn. ave. 4 room apt., handsomely and completely furnished to include linen and silver, for sublet. Call NOrth 3593, Apt. 51.

RHODE ISLAND AVE. NW., 5—Attractively furnished living and bedroom, for two ladies; use of kitchen; G. E. refrigerator. Apply after 4:30 p. m.

K ST. NW 1105—3 rooms, 1st floor, $8 a week; refs.; adults. Dist. 5773.

LAMONT ST. NW., 1841—Attrac. 2 rms., kit.-dinette, bath, porch, Frigid.; mod.; south. exp.; refined adults. AD. 1597.

LANIER PL. NW., 1705, Apt. 103—2 rms., kitchen, dinette, bath; attr. furn.; modern bldg.; good service; adults; $60.

MASS. AVE. NE., 1009—Liv. rm., 2 bedrms., kit., semipriv. bath; entire 3d fl.; adults.

ONTARIO RD. NW., 2510—Basement apt.; kit., bedroom, bath; private entrance. Call mornings. COl. 4675.

ONTARIO RD. NW., 2735—Delightful 2 and 3 rm., bath apts.; isnt. h. w.; G. E. refrig.; employed adults pfd.; $45-$65. COl. 7499

WALKING distance—1152 17th st. nw.—Lovely room, kitchen, shower; young ladies; also attractive rooms; reas.

14TH ST NW., 2544—1 or 2 rooms; also studio apt.; gas, electricity furnished.

14TH ST. NW., 2540—1 and 2 rooms, kit. and bath; gas and elect.; $30 to $50.

832 RITTENHOUSE ST. NW.—4 r., bath, shower, silver, dishes, linens, elec. refrig.; $65.

1526 17TH ST. NW.
Apt. 405—2 rooms, kitchen and bath; switchboard service; $55.00. Adults only.
H. G. SMITHY CO.
811 15th St. N.W. NA. 5904.

Francis Scott Key, Apt. Hotel
20th and F sts. nw. 1 room, kit., bath; completely furn., linens, silver; Frigidaire; day, week, month. NAtional 5425.

London Hall Apt. Hotel
1133 13th st. nw. All outside apts.; bed-living rm., k., bath, dressing closet; Frigd.; monthly, $55 and up. NA. 9010.

CLIFTON TERRACE
SE. Cor. 14th & Clifton sts. nw.
ONE OF WASHINGTON'S LARGEST APARTMENT BUILDINGS.
2 Rooms, Kitchen and Bath.
FURNISHED.
High, cool location; a step from car line. Close to Central High School. Switchboard and Elevator Service. Call
COlumbia 7744

Continued on Next Page.

Gasoline Alley — Wrong Patient?

THE RENTAL REVIEW

Post Classified Ads—National 4200.

APARTMENTS—Furnished 45
(Continued.)

RAVENEL (1610 16th st. nw.)—3 rooms, kitchen and bath, din. alc.; large foyer; 3 exposures. DEc. 3460.

Furnished or Unfurnished 46

APARTMENTS NICELY FURNISHED —FURNISHED OR UNFURNISHED, IN CONVENIENT LOCATIONS. MRS. HUTCHINSON, COLUMBIA 10241.

P ST. NW., 1622—2 or 3 room apts.; $40 and $60 (furnished or unfurnished); also l. h. k. rooms, $20 mo. MEt. 5096.

4TH ST. NE., 423—Partly furn. 3 large rms.; 1st floor; G. E. refrig.; $45.

APARTMENTS—Unfurnished 47

CHEVY CHASE (Conn. ave.).—4 rooms, bath and porch; immediate possession. Call Mr. HATCHER, COlumbia 6242.

CRESCENT PL. NW., 1661—Very desirable apt. of 5 rms., kit., 2 baths; 3 exposures; refrig. See manager.

FACING ZOO PARK—2707 Adams Mill rd. nw. 2 rooms, kitchen and bath. Frigid., $60. Phone Greenwood 2611-W.

LOGAN CIRCLE NW., NO. 7 (The Berlin), 2 rms., lge. k. and b., also 4 rms., k. and bath; newly decorated; outside exposure. See janitor.

NEAR 14TH ST. AND PARK RD.
2 rooms, kit., bath; elec. refrig........$50
3 rooms, kit., bath; elec. refrig........$65
BRODIE & COLBERT, INC.,
1707 Eye St. NW. NAt. 8875.

1743 13TH ST. SE.—Living room, dining and kitchenette, glassed sleeping porch; gas, light, refrigeration furnished; $42.50; adults. ATlantic 1212.

THE CEDRIC,
4120 14th St. N.W.
3 rooms, kitchen and bath, $65.00. Available September 15.
Real Estate Department,
AMERICAN SECURITY & TRUST CO.
15th and Pa. Ave. N.W. NAtional 4815.

2900 CONN. AVE. N.W.
4 rooms, kitchen and 2 baths......$110.00
Electric refrigeration, elevator and switchboard service.
H. G. SMITHY CO.
811 15th St. N.W. NA. 5904.

PROPERTY MANAGEMENT.
WEAVER BROS., INC.
Washington Bldg. DIst. 9486.

1657 31ST ST.—One room and bath, $30. Wm. H. Saunders Co., Inc., 1519 K st. nw. DIst. 1015.

1740 EUCLID ST. NW.—1 room, kitchen, dinette and bath, $45. Free electricity, refrigeration. Elevator. Resident manager, ADams 6713.

THE STERLING,
1915 CALVERT ST. N.W.
Apartment 22—Three rooms, kitchen and bath, $62.50. Electric refrigeration.
WASHINGTON LOAN & TRUST CO.,
Real Estate Department,
9th and F Sts. N.W. NA. 3440.

1726 MASS. AVE. NW.—Unusually attractive, newly decorated unit of 7 rooms and 2 baths; fireplaces, Frigidaire, garage. Reasonable rental.
WALTER A. BROWN,
1400 H St. NAtl. 1652.

NEAR MONTROSE PARK,
1632 30TH ST. N.W.
Apt. 4—1 room, combination dinette-kitchenette and bath, $32.50; available Sept. 15.
WAGGAMAN-BRAWNER REALTY CORP.
1700 Eye St. N.W. MEt. 3860.

DOWNTOWN—1 room, kit., bath......$30
A. M. COOPER.
820 11th St. N.W. NAt. 1332.

PHONE US for addresses of desirable apartments.
RANDALL H. HAGNER & CO., INC.
1321 Conn. Ave. DEc. 3600.

2138 CALIFORNIA ST. NW.
2 rooms, kitchenette and bath......$47.50
3 rooms, kitchenette and bath......50.00
Free Electric Refrigeration.
A. S. GARDINER.
1510 K St. NW. NAt. 0334.

2110 19TH ST. NW.—South of 19th and Columbia rd. 2 rooms, kitchen and bath; 3 exposures; frigidaire on house current; $52.50.
LINKINS CO.
1733 DeSales St. NW., DIst. 3522.

4 rooms, bath, elec..............$47.50
COLORED.
2 rooms, bath, elec..............$21.50
7 rooms, bath, elec..............$40.50
D. CONNOR & SON. 2426 PA. AVE. NW.

1737 F ST. N.W.
Apt. 4. Large studio room, kitchen, dinette and bath..............$30.00
950 LONGFELLOW N.W.
Apt. 8, 2 rooms, kitchen, foyer and bath..............$37.50
LEE D. LATIMER CO.
722 Investment Bldg. NAt. 4146.

704 THIRD ST. N.W.
Large, bright rooms for light housekeeping; gas and electricity free. 24-hour elevator service. Apply on premises.

1424 16TH ST. N.W.
One unit of large living room, two bedrooms, large dinette, kitchen and bath is now available in this select, conveniently located building. Has been redecorated throughout and is new condition. $100. Elevator, Resident manager.
H. L. RUST COMPANY,
1001 15th St. N.W NAtl. 8100.

Post Classified Ads—National 4200.

APARTMENTS—Unfurnished 47
(Continued.)

DESIRABLE apts. in well-located buildings. BLISS PROPERTIES.
1811 Columbia Rd. NW. ADams 3500.

OFFICES for RENT 50

1727 K ST. N.W.
One entire floor, approximately 1,500 square feet of floor space, $125 per month.
J. C. WEEDON CO.
1727 K St. N.W. ME. 3011.

BUSINESS PROPERTY—Rent 52

DEPARTMENTAL BANK BLDG. (1726 Pa. ave. nw.)—Entire 1st floor, 23x53, with mezzanine, for rent; also office on 2d floor. Inquire Park Savings Bank, Mr. J. F. Moran, receiver. COl. 5000.

ENTIRE 3d floor and rear space on 1st floor suitable for business. Reasonable. 512 12th st. nw. MEt. 7732.

514 F ST. NW.
Desirable modern store..........$100.00
GEORGE F. HANE, INC.
1422 F St. N.W. NAtl. 3964.

STORES for RENT 53

LARGE CORNER STORE—21st and Rhode Island ave. ne. Owner will remodel basement to be used in connection with store.
LINKINS CO.,
1733 DeSales St. DIst. 3522.

M ST. NW., 3028—Large store with room above, $60. R. O. BELT, Union Trust Bldg. Phone National 3346.

HOUSES—Rent—Furnished 54

CHEVY CHASE Parkway, 5820.—6 rms., bath; oil burner; sleeping porch; glass enclosed porch; electric refrigerator; auto. hot water; rent $100. EM. 0603.

FARADAY PL. NW., 4444—6 rooms, bath; h.-w. h.; a. m. i.; built-in garage; $95.
A. D. CRUMBAUGH, Realtor,
4703 Wisconsin Ave. CLeve. 1-3-6-4.
Sun.-Eve. Mr. Johnson. CL. 3918.

SIX ROOMS, semidetached, modern, well furn., with garage; gas heat; conv. to schools and bus; $85. For inspection call DE. 2118-W.

Furnished or Unfurnished 55

FURNISHED-UNFURNISHED houses. Rental Dept., Toledo Guaranty Corp., NAt. 2652 or NAt. 2625. Open evenings.

HOUSES—Rent—Unfurnished 56

ATTRACTIVE suburban home; 4 bedrooms, large living rm. with fireplace; 2-car garage; $90 mo. GReenwood 2363.

NEAR TAFT BRIDGE.
Semi-detached; 9 rooms, 2 baths, oil heat, electric refrigerator and range; A-1 condition; available before Oct. 1......$125
WAGGAMAN-BRAWNER REALTY CORP.
1700 Eye St. N.W. MEt. 3860.

WHY PAY RENT
When houses are high and hard to buy? We have a new brick bungalow with garage, in a new section of Woodridge which can be purchased with $500 down and $55 per month. Ask us about it. Call North 7203 or inquire 2377 R. I. ave. ne.

$85 Off Dupont Circle. 8 rooms, 2 baths, h.-w. h., 7 open fireplaces, perfect condition; available Sept. 15.
WASHINGTON REALTY CO., INC.
718 5th St. N.W. NAt. 3365.

TOWN HOUSE
Vicinity Sheridan Circle; 13 rooms, 5½ baths; servants' quarters; oil heat; excellent condition. Call Mrs. Lynch, MEt. 3860 or WEst 1821.

SUBURBAN for RENT 58

COUNTRY FARM, near Fairfax Hunt Club. 9 rooms, bath; excellent condition; $35. Call Brabner Smith, National 5061.

FOR RENT—7-room house, a. m. i., completely furnished, oil heat, at 632 N. Ivy st., Clarendon, $125 per month; possession given September 15. This is one of the show places of Clarendon.
GEO. H. RUCKER CO.,
Across Street from Court House,
Clarendon, Va.

VA. ESTATE, 1 MILE KEY BRIDGE—Three large, fur. rooms kitchen, pvt. bath, porch and ent., fireplace, elec., refrigeration, garage; $60 mo., inc. heat. Walnut 9276.

5 ROOM COTTAGE, electric, gas and water; $25; references. CLar. 1799.

WANTED—TO RENT 62

HOUSES and apts. are in great demand. Your listing will be appreciated.
A. M. COOPER.
820 11th St. N.W. NAt. 1332.

List Your Vacant Properties With Us.
BOSS & PHELPS.
1417 K St. N.W. NAtional 9300.

WE HAVE a tremendous demand for houses, furnished and unfurnished. Your listing is solicited. Prompt inspection. DIXIE REALTY CO. NAt. 8880. Sunday POt. 2712.

WE CAN RENT
Your Property
Results guaranteed. No charge for listing. Lincoln Realty Co. Phone NOrth 5374.

APARTMENTS for SALE 63

COOPERATIVE APT. FOR SALE OR RENT; most unusual in Washington; 8 rooms, 2 baths, screened porch, 2-car garage, maid's room; four-way exposure. 2120 Kalorama rd. nw. North 6760.

HOUSES FOR SALE 66

ATTRACTIVE semidetached home, well located just off 16th st.; 4 bedrooms, 3 baths, sun parlor, maid's room, garage, oil burner and General Electric refrigeration. New-house condition. For sale at sacrifice. Call NA. 5833 for appointment to inspect.

BEAUTIFUL bungalow, 5 large rooms, real fireplace in living room; full basement, $4,200. Built on your own lot. Brady Bros., Builders of Better Homes, 419 Bond Bldg., NAt. 3934. Eves., NO. 2104.

BRICK HOUSE—Near 19th and California st. nw.; suitable for roomers; 4 bedrms., bath, 2 rms. with run. water, 1 servants bath sleeping porch, gar.; near schools and car line. Owner will renovate. Liberal terms. Price, $8,000. DIst. 6414.

LYNN PARK, VA.—6-room corner brick, bath with shower; a. m. i.; excellent condition; h.-w. h.; garage; cost $11,500; will sell for $8,000; 1½ block from bus. National 1268.

32D ST. NW.—At Military rd. Just completed, 6-room, 2-bath brick home; high elev.; attractive G. E. kitchen, breakfast rm.; insulated and metal weatherstripped; copper gutters, flashing and downspouts; a quality home throughout.
PERCY H. RUSSELL CO.
1731 K St. N.W. NAt. 1581.

WOODRIDGE
3131 16th ST. N.E.
Well constructed bungalow, situated on spacious corner lot. Contains 5 good sized rooms and bath; large bedrooms, living room, dining room and kitchen. Very well landscaped. Inspect this opportune buy now.
SULLIVAN BROS.
1520 K St. N.W. MEtropolitan 4323.

Rooming House Bargain
Net Income $200 Monthly.
3 minutes from Capitol; 20 rooms, 4 baths; only $12,500. Small down payment, balance on trust. Box 182, Washington Post.

WOODRIDGE BARGAIN
4 bedrooms, oil heat, garage. Paved street, ½ square bus. Must be sold. $300 cash, $50 mo. MAYNOR. 2605 Brentwood rd. ne. NOrth 4338.

302 CEDAR AVE.
Takoma Park
New Home
Drive out Georgia Ave., turn right on Butternut St., turn left on 4th St., turn right on Cedar St. and continue ½ mile to house. Completely screened, weather-stripped, insulated; living room, open fireplace, dining room, health kitchen, two large bedrooms with built-in drawers storage space, tiled bath, shower; three porches, full cellar, built-in garage; lot 50x140; shrubbery, shade trees, paved street, sidewalk; 1 block school, near two car lines, churches, stores; slate roof. A home built with hidden qualities. Drive out today and we will tell you about them.
Open Until 10:00 P. M.
B. F. KEMP,
Builder and Owner.
SH. 2966-W.

THE VERY BEST BUY IN A new detached two-bath house in Washington at $10,500. First floor, large living room with stone fireplace, inclosed porch, dining room, kitchen; second floor, 3 large bedrooms, 2 tiled baths; also finished, heated and insulated attic available as fourth bedroom. Beautiful stone front, hardwood floors, outside walls furred, roof insulated, windows weather-stripped and screened, copper gutters, gas heat; lot 53 feet front. Companion house, all brick, at $10,250. Also large corner at $11,750. Nos. 6200, 6208, 6210 32d pl. nw. From Chevy Chase Circle go east on Rittenhouse st. to 32d pl. and north one block to corner of Stephenson pl. Open daily from 2 to 9 p. m. Built by L. E. F. PRINCE, 1327 Conn. ave. nw.

HOUSES FOR SALE 66
(Continued.)

NEAR 14TH AND MONROE NE.—Lovely 9-room home, 2 baths, oil heat, 2-car garage; suitable for 2 families; $8,500; no reasonable down payment refused. National 1268.

506 RANDOLPH ST. NW.—Close to Soldiers' Home Park; semidetached brick; 6 rooms, bath, hot-water heat, electricity and garage; $6,250. Inspection by appointment. Call L. T. Gravatte, 729 15th st. NAtional 0753.

$5,350; $450 cash, $47.50 mo.; semi-detached br.; nr. 11th & Otis; cost, $8,000; owner in South. Nr. 14th & Kenyon; 10-r.; 2-b.; oil ht.; estate; $7,550; $750 cash, $67.50 mo.; ideal home or for roomers; nr. Park View school; 2-family br. flat; a. m. i.; rented $800 yr.; price, $6,950; terms. N. E. RYON CO., 1216 N. Y. Ave., 3418 14th.

$8,750 318 PEABODY ST. NW. Brick, 8 rooms, 2 baths, oil heat frigidaire, garage. A real sacrifice. Just 4 years old. Terms. GE. 5544.

New Brick Home
5 rooms, tiled bath, furred walls. Insulated, easy to heat.
Small Down and Monthly Payments
(To inspect, drive across Penn. Ave. Bridge and turn left on Fairlawn Ave. to 2503.)
MODERN GAS APPLIANCES
W. M. Ward,
(Owner)
Mr. Wilson (Sales)
National 5363

COLORED—Wholly detached; 6 rooms; a. m. i.; on lot 50x150; excellent location; reasonable price and terms. DEc. 1160.

SALE or EXCHANGE 68

BUILDERS AND OWNERS ATTENTION. Well-located building lots on Lee highway East Falls Church, Va.; electricity, water, gas, sewerage for new or old houses; will help to finance. Box 185, Wash. Post.

NEARBY VA.—Brand-new brick houses; bargain prices. McGOLRICK, Glebe road near North Washington st., Clarendon.

LOTS for SALE 69

BEAUTIFUL wooded plot 70x110, attractively priced; 15 min. to White House. Built up community in Virginia where each house surpasses its neighbors. All imps. includ. sewer; conv. stores, buses, schools and churches. WAlnut 7606.

DESIRABLE HOME SITES in Potomac Heights, American University Park. Call A. D. CRUMBAUGH, CLev. 1-3-6-4.

FOR SALE—By owner: 80 lots, 50 ft. front, Conn. ave., Chevy Chase, Md.; also 50 lots, Chevy Chase, D. C.; will assist in financing bldg. operations. Fulton R. Gordon, 1427 Eye st. nw. DIst. 5230. Brokers' attention.

NORTH OF BETHESDA—Near bus and school; beautiful lots, 60x120 ft. at $720.00. Electricity, gas, water and sewer available. Louis P. Shoemaker, 1719 K st. nw. NAtional 1166.

2¼ MILES D. C. LINE—BARGAIN! CORNER, $190; WOODED; 60x175. On hill overlooking small lake, nearby Md.; electricity, water, bus, etc. Absolute bargain. Need cash. Box 167, Washington Post.

50x150 Wooded, $90; Sacrifice. Near Defense Highway, 20 minutes downtown. Electricity, stores, etc.; beautiful lots, dirt cheap. Bargain. Box 198, Washington Post.

WOODED ¼-ACRE LOT $95
High elevation, 15 min from Capitol, nearby Md. New subdivision, improvements include lake, 40x1,000, large concrete swimming pool. All included in price; electricity, bus, etc.; sacrifice. Box 170, Washington Post.

SUBURBAN for SALE 70

A REAL BUY.
Which will please the most critical home-seeker. Large living room with fireplace; 3 bedrooms with built-in chest of drawers; maid's room with shower; all-electric kitchen; 2 bathrooms, finished with flagstone; recreation room with fireplace and bar; oil burner; garage; plot 70 x 150; $9,850. Drive to Falls Church, left on traffic light to Hillwood.
JOS. L. KEFAUVER,
Owner and Builder, Falls Church 834-F-14.

Post Classified Ads—National 4200.

SUBURBAN for SALE 70
(Continued.)

ATTRACTIVE MODERN HOME in beautiful residential section, 12 min. drive nearby Va. Entrance hall, living room with fireplace, dining room, library, kitchen with latest gas stove, frigid., 3 bedrooms, tile bath, roomy attic, garage, basement with laundry trays and toilet, h. w. h. large covered porch, grounds nicely landscaped. For sale by owner, $6,950 on convenient terms. Will sell with furniture if desired. Would consider exchange. Clarendon 1594 eves.

FOUR LOTS—Restricted neighborhood; reasonable for cash. Call SHep. 3513.

VIRGINIA SPECIALS FOR THIS WEEK!
$7,750—New Cape Cod all-brick home, on wooded lot 60 feet wide, with all latest features, such as furred walls, rock-wool insulation and electric refrigeration. Built by Homecraft, Inc.
$8,750—The last of a group of Herald Model Homes built by Homecraft, Inc. Full 2-story and attic brick, furred walls, rock-wool and Johns-Manville insulation, electric refrigerator, and garage to match; wooded lot.
$8,750—Pre-showing of 2 new air-conditioned brick homes that will be on display Sunday, but that can be shown during week on appointment.
BOSS & PHELPS,
Realtors.
3205 N. Wash. Blvd., Clarendon, Va.
Phone Walnut 8615.

The Hillwood Model Home
Living room with fireplace. Unusually large dining room, 3 bedrooms, large closet in every room, 2 baths, tiled in a beautiful array of colors. All elec. health kitchen, refrigeration. All screened porch, large basement with lavatory and shower. Oil-omatic heat. Home is built on 60x130. Truly an amazing value at $9,500. Drive to Falls Church, left on traffic light to Hillwood.
HOME CONSTRUCTION CO.
Van Cleve, Mgr. Falls Church 473.

BLAIR-TAKOMA.
NEW BRICK HOME, $7,250
811 VIOLET PLACE
Bungalow, large living, dining room, modern sunny kitchen, 2 nice size bedrooms, tile bath, large attic, detached garage. Insulated, screened. This house was constructed with the utmost of care. Only the finest material used. Landscaped lot.
ROBERT E. LOHR.
Owner & Builder GEorgia 0681.
311 CEDAR ST.,
TAKOMA PARK, D. C.
To reach: Go out Georgia ave., turn right on Falkland drive, the first street above the District Line (at the Dyeing & Cleaning Institute); over bridge 2 blocks and right on Violet place.

ACREAGE for SALE 72

HOME SITE BARGAINS.
$200 TO $500 AN ACRE
One to five acres, part wooded, nearby Md.; gravel or concrete highway; electricity, water, schools, stores, etc. Sacrifice for half cash. Box 199, Washington Post.

FARMS—LAND for SALE 73

BOOKLET describing farm bargains in Montgomery Co. on request. Counselman & O'Brien, 6825 Wisc. ave.; WIs. 4240.

FARMS, country homes, timber tracts; convenient to Washington. Buell Farm Agency, Herndon, Fairfax Co., Va.

TEN ACRES,
9 MILES D. C.
PRICE, $450.
$75 DOWN—$10 MONTH.
NO INTEREST.
NAtional 3753 or ATlantic 5205-J.

WANTED—REAL ESTATE 76

CASH for small houses (white); brick or frame; any condition; D. C. only. Mr. Crawford, MEt. 2713.

FOR QUICK results, list your property for sale or rent with us.
JOHN F. DONOHOE & SONS,
314 Penna. Ave. S. E.

I PAY CASH for Wash., D. C., real estate; brick or frame; white or colored. E. A. GARVEY, 1126 Vermont ave.; DIst. 4508.

I WILL PAY cash for your property; white or colored; brick or frame. G. G. DUTY, 1024 Vermont ave. NAt. 4482.

LIST YOUR PROPERTY FOR SALE OR RENT with R. A. HUMPHRIES, Realtor, 808 North Capitol st. NAtional 6732.

Specializing in Property Management.
A. S. GARDINER.
1510 K St. N.W. NATIONAL 0384.

SMALL HOUSE, unfurnished, in or near Washington, 6 rooms, garage. Address Box 181, Washington Post.

WANTED—Sales listings; we have buyers for reasonable priced homes and business properties.
HARRY B. PITTS CO.
1015 15th St. NW. MEt. 0100.

WILL PAY all cash for D. C. houses. Must be bargains; owners only. J. L. MARTIN, AD. 9771, 1414 Girard N. W.

DOGS—CATS—PETS 79

THOROUGHBRED CHIHUAHUA PUPPY 9 mo. old; barg. for quick sale. WIs. 2534.

MISCELLANEOUS for SALE 83

DEALERS' ADS under this heading contain a firm name or a business address or state the word "Dealer." Other ads are presumed to be from private individuals. Readers who find dealers masquerading in this column as private individuals are urged to report the matter to The Washington Post.

DINING ROOM suite; 10-piece walnut in A-1 condition, $49. Charles, 709 H st. nw. NAt. 4809.

DINETTE SUITE—New 5-piece maple, with extension board, $22.50. Charles, 709 H st. nw. NAt. 4809.

FOLDING CHAIRS—1,000 for rent or sale. Reasonable. Notes Auction Rooms, 633 Indiana ave. Phone District 8112.

FRIGIDAIRE—5 cu. ft.; guaranteed perfect condition; $65. 2030 14th st. nw. DI. 1611. We service all makes.

FURNITURE — 2-piece living room with beautiful carved frame. To close out, $39.50. Ideal Bedding Co., 622 E nw.

GUN CASE—Walnut finish; up-to-date style. Original cost $35. My price $15. Charles, 709 H st. nw. NAt. 4809.

LADIES' COATS—Fur trimmed, $2-$8; boys', girls' coats, raincoats, $1 up. Men's overcoats. All kinds shoes. Leaving town. 3418 13th st. nw. COl. 6256.

MARCHANT CALCULATING MACHINE—See the new, silent, automatic, high-speed Marchant. Call NA. 8062 for demonstration. Sales, Service & Operator's School, 1108 16th st. nw.

MITER MACHINE—Suitable to trim out houses; cost, $250; will sell for $25. Mr. Saunders, ATl. 3242; 1347 Half st. se.

PIANO—We have a $795 grand just repossessed, that can be purchased for the balance due on account, $495 (monthly payments of $12.50). It is one of the latest and most popular models and carries our full guarantee. It is only five months old and looks and plays as if new. An unusual opportunity to buy a fine piano at a real saving. Kitt's, 1330 G st.

OFFICE FURNITURE Large assortment of used pieces at low prices. H. Baum & Son, 616 E st nw.

OFFICE FURNITURE—New, used; desks, chairs, filing cabinets. Wash. Salvage Co. New location, 800 E nw. NA. 8266.

PIANO—We have a beautiful small Nelson baby grand, used only four months and in perfect condition, that can be purchased for $288. The case design is the very popular straight line style and the finish mahogany. Just repossessed; it can be purchased by any one who will take over the balance of the $2 weekly payments. NAt. 4730. Kitts, 1330 G st.

PIANOS—We have a number of reconditioned uprights of fine make that we are offering at low prices—$35, $45, $55, $65 and up. These pianos are fully guaranteed and the price includes delivery in the District. Terms, $1 weekly. Kitt's, 1330 G st.

PIANOS FOR RENT—$3 per month and up; largest selection in Washington to choose from. Rent paid applies on purchase price if you decide to buy later. NAtional 4730. Kitt's 1330 G st.

Whenever you hear anyone mention the "Result Number," he is talking about Post Classified Ads—National 4200.

Post Classified Ads—National 4200.

MISCELLANEOUS for SALE 83
(Continued.)

PIANOS—For rent, $3.50-$4 mo. up; finest rental stock in Washington. NA. 3659. W. W. KIMBALL CO., 721 11th st. nw.

PIANO—For the person who has very limited space in their home, we have just the thing—a lovely little smallest-size grand. Very modern and in splendid condition, that can be purchased for only $178; terms, $2 weekly. Kitt's, 1330 G st. nw.

PLAYER-PIANO, $59—A good reconditioned instrument that looks and plays well. Can be purchased for $1 weekly. NAt. 4730. Kitt's, 1330 G st.

RADIO—We'll allow you $75 for your old set in trade on a new, latest model RCA-Victor combination radio-phonograph. Kitt's, 1330 G st. nw.

RADIOS—We have a few real values in floor-sample sets (in new condition) reduced to close out. $42.50 Philco lowboy, now $27.50; $59.95 Philco all-wave set, now $39. On a $225 de luxe latest model all-wave RCA-Victor will allow you $75 for your old set. Also a slightly used a. c.-d. c. midget reduced to $6. Kitt's, 1330 G st. nw.

SEWING MACHINES—Portable elec.; good cond., $15; renting, repairing. Sewing Machine Ex., 2412 18th nw.; CO. 3245.

TYPEWRITERS—Rebuilt; guar. one year; $12.50 up. We rent, repair, exchange. Standard Typewriter Co., 723 10th nw.

TYPEWRITER—Underwood portable; guaranteed; complete with carrying case; 3-row keyboard; $14.50. NAt. 6063.

TYPEWRITERS — Portables a specialty; lower prices; open evenings; ample parking. 1431 East Capitol st.; LI. 0082.

TYPEWRITERS—Reconditioned standards and portables; lowest prices; all makes sold, rented, repaired. Typewriter Sales and Service, 811 17th nw. NAt. 5666.

WALLPAPER—We now have an unlimited selection of new wallpaper styles, including the latest washable patterns; also some close-out patterns at greatly reduced prices. Walter Morgan Co., Inc., 421 10th st. nw.

WASHING MACHINES and Ironers. New and used Wringers and Spinners. ABC, APEX, THOR and EASY, $15 up; terms and trade. F. S. Harris Co., 2900 14th nw. CO. 0100.

SHOW CASE.
Mahogany, 12x2½ feet; like new; plate glass; six drawers; sacrifice for cash. 1716 Penna. ave. DIst. 7157.

FURNACE REPAIRS.
RUDOLPH & WEST CO.,
1332 New York ave. NAt. 4870.

OWNERS
SHORE COTTAGES,
ROADSIDE STANDS.
Boy Scout Jamboree Salvage Material.
Final Reduction for Immediate Disposition.
Bath Houses, $2.05.
Outhouses, $2.45.
Picnic Tables with Benches, $2.
Other Tables, 25 Cents.
Unused Lumber, $15 Thousand.
Slight Second, $10.
Construction headquarters, Nortons lane and Mount Vernon blvd. 2 miles south of Va. end 14th St. Bridge. Phone WAlnut 7660-1 and WAlnut 8588.

MERCHANTS' SPECIALS 84

HALF SOLES, 50c
Liberty Valet, 1412 H St. N.W.

SPECIAL MON. & TUE.
GENUINE OAK LEATHER
Half Soles
50c
Goodyear or O'Sullivan Rubber Heels, 25c
Complete Valet Service
Liberty
VALET SERVICE
1412 H ST. N.W. MEt. 7491
(NEXT TO WOODWARD BLDG.)

WANTED—TO BUY 87

ALL KINDS of furniture, bric-a-brac, vases and china wanted; will pay highest cash prices. Call National 1796.

ANTIQUE JEWELRY, watches, diamonds, coins, gold teeth, silver, mus. inst.; full prices. Schiller's, 444 9th st., cor. E nw.

BOOKS—All kinds; any number; highest cash prices paid. MEtro. 5415. Pearlman's Big Book Shop, 933 G st. nw.

CASH FOR GOLD, silver, watches, rings, chains, bracelets, discarded trinkets; get you money. Schiller Bros., 922 F st. nw.

CLOTHING bought; men and boys; highest cash prices pd. POt. 0606. 1345 S nw.

DISCARDED and broken old gold, jewelry, antiques, silver, gold teeth, watches; spot cash paid. Milsam's, 436 9th nw.

FURNITURE, household goods; all kinds; highest prices paid. Don't sell till you call NO. 6040. Eves. & Sun., CO. 7055-J.

GOLD OR PLATINUM JEWELRY AND SILVERWARE AND GOLD TEETH, ANY CONDITION. WE HAVE U. S. GOVT. LICENSE TO BUY GOLD AND PAY CASH. A. KAHN, INC., 44 YEARS AT 935 F ST. NW.

OLD GOLD, silver, platinum, diamonds bought by oldest estab. Wash. dealer. Louis Abrahams, 711 G st. nw.

SPOT CASH PAID IMMEDIATELY.
OLD GOLD, SILVER,
WATCHES, DIAMONDS
Discarded Jewelry, Gold Teeth.
SELINGER'S, 818 F St. N.W.

WANTED—AUTOMOTIVE 88

CASH FOR YOUR CAR.
C. DICK ENGLISH or R. H. DILLON,
215 Pa. Ave. S.E.

CASH FOR YOUR CAR.
Repossessed Auto Sales Co., 1317 14th st.
NOrth 9080.

CASH! Instantly! For your car; auto loans. Used Car Clearing House, Inc., 1166 18th st. nw. ME. 7686.

Norris Inc., 2018 14th st. NOrth 3949. SEE US BEFORE SELLING.

CASH IN 5 MINUTES!
PHONE DECATUR 2390.
Whether Car Is Paid For or Not.
SEE MR. BARNES, 1729 14th St.

AUTO REPAIRING 91

SCIENTIFIC BRAKE RELINING.
BRAKES RELINED AS LOW AS $4.45.
W. S. PRATT, 1822 M ST. N.W.

Post Classified Ads—National 4200.

AUTO ACCESSORIES 94

The Place to Buy Quality Merchandise at the Lowest Prices Is
MANHATTAN AUTO & RADIO CO.
1706 7th St. N.W.

AUTOMOBILE LOANS 97A

AUTO LOANS PROCURED.
FINANCE SERVICE, INC.
939 N. Y. ave. nw. NAtl. 3604-3605.

AUTO LOANS 6% PER ANNUM 12-MONTH PLAN.
No indorsers. Arrangements confidential.
PUBLIC AUTO FINANCE CO.
920 New York avenue.
NAtional 1262.

QUICK AUTO LOANS
CAPITAL AUTO FINANCE SERVICE.
901 New York ave. nw. ME. 1355.

AUTOMOBILES for SALE 98

BUICK '30 Sedan, $325. Mechanically perfect. F. M. McLaughlin, 3103 R. I. Ave. DE. 6011.

AUBURN $265
1931 five-passenger sedan. Painted a beautiful light green, 6 wire wheels, all good tires, fine clean upholstery, motor in very good mechanical condition. This car has real value. C. C. C. guarantee, terms and trade. Open evenings and Sunday.
CAPITOL CADILLAC CO.
1222 22nd st. nw. National 3300.

BUICK $295
1931 sport coupe, model 66-S. This is a clean, light car in truly splendid all-around condition. C. C. C. guarantee, terms and trade. Open evenings and Sunday.
CAPITOL CADILLAC CO.
1222 22nd st. nw. National 3300.

BUICK '32 sedan, $629. Built-in trunk. Parkway, 3040 M st. nw. WE. 0181.

BUICK, 1932 8-56C De Luxe Convertible Spt. Coupe; black finish without a mark, dent or scratch; 6 wire wheels, fender wells, 4 new tires, 2 good spares dual horns, leather upholstery, new top, rumble ride control, clock, sunshades, parking lights; extras galore; the low price will amaze you. Stanley H Horner, 1111 14th st. nw. NAt. 7651.

BUICK
'32. Model 58. 5 passenger Coupe, beautiful green with black wheels and trim. Mechanically and appearance the finest car in town. It is absolutely perfect in every detail. It's just the car for you. Act quick. It's a bargain.
McREYNOLDS MOTOR,
Graham Distributors,
1520 14th St. N.W. PO. 0772.

BUICK $670
1933 model "57" de luxe 4-door sedan, rich black finish with cream trim and wire wheels; tires almost new; splendid motor; truly a luxurious car with style and comfort features throughout; terms and trade.
HYATTSVILLE AUTO & SUPPLY CO.
Hyattsville Md Greenwood 1810.

CADILLAC $845
1932 five-passenger sedan, 12 cylinders, beautiful black finish, six vermillion wire wheels with white sidewall tires, finest Weise-cloth upholstery, metal tire covers. This car is exceptionally clean and certainly is in the finest possible mechanical condition. C. C. C. guarantee, terms and trade. Open evenings and Sunday.
CAPITOL CADILLAC CO.
1222 22nd st. nw. National 3300.

CADILLAC $595
1931 de luxe five-passenger sedan. Beautiful paint, clean upholstery protected with seat covers, all good tires. You will be more than pleased with the fine condition of the motor. C. C. C. guarantee, terms and trade. Open evenings and Sunday.
CAPITOL CADILLAC CO.
1222 22nd st. nw. National 3300.

CHEVROLET $445
1934 Master Coach. Absolutely like new; 16 months to pay.
NATIONAL AUTO SALES,
1733 14th St. N.W. POt. 0527.

CHEVROLET
1933 Town Sedan; beautiful black duco finish as clean as new, spotless upholstery; built-in trunk; excellent tires. This car has been carefully checked in our shop and is guaranteed. $399. Easy terms.
BARRY-PATE MOTOR CO.
1130 Conn. Ave. DIst. 4200.

CHEVROLET—1935 4-door Sedan. Driven only 2,735 miles; perfect condition; sacrifice. Call Mr. Cuppet (store), 3307 M st. nw. WEst 1646.

CHEVROLET $25
1927 Coupe. This is a real surprise for some lucky buyer with cash. You simply can not match this value anywhere. Phone Greenwood 2412.
RUTLEDGE MOTOR CO.
48 Md. Ave. Hyattsville, Md.

CHEVROLET $380
1933 Sedan, 4-door; beautiful condition throughout; appearance and performance like new. Small down payment, balance easy terms.
GARDNER-STUART MOTORS,
804 Bladensburg Rd. N.E. LIncoln 8138.

CHEVROLET '33 coupe; beautiful black; act quick; bargain. Owens Motor, 6323 Ga. ave. nw. GE. 0100.

CHEVROLET $395
1933 Cabriolet (convertible). This is a very clean car thruout; excellent paint, good tires, clean whipcord upholstery. A real bargain. C. C. C. guarantee, terms and trade. Open evenings and Sunday.
CAPITOL CADILLAC CO.
1222 22nd st. nw. National 3300.

CHEVROLET $129
1930 Coupe. In splendid condition thruout, this fine little car has plenty of pep and power despite the fact it was born in 1930; terms if desired.
WISCONSIN MOTORS
29th and M Sts. N.W. DEcatur 5540.

CHEVROLET $195
1931 Coach. This car has been thoroughly reconditioned and is really ready to go places. Buy this and save yourself money. Terms if desired. Open evenings and Sunday.
LUSTINE-NICHOLSON
Hyattsville, Md. Greenwood 2200.

CHEVROLET $269
1932 Coach; splendid all-around condition, appearance and performance that will please the most discriminating buyer. If you want clean, safe and dependable transportation at the lowest possible cost, see this at once! Terms and trade, plus 30-day write-your-own-repair-ticket guarantee. Open evenings and Sunday.
LUSTINE-NICHOLSON
Hyattsville, Md. Greenwood 2200.

CHEVROLETS $445
1934 Business and Sport Coupes. Beautiful condition, beautiful colors. Priced as low as $445. these cars simply can-not be told from brand new. Each one carries our famous 30-day write-your-own repair ticket guarantee plus liberal terms and trade. Open evenings and Sunday.
LUSTINE-NICHOLSON
Hyattsville, Md. Greenwood 2200.

CHEVROLET $225
1931 Sedan, 4 door, new paint, perfect motor. This car is in exceptionally fine condition and represents unusual value. Small down payment, easy terms.
BILLHIMER & PALMER
AUTHORIZED FORD DEALERS.
7 Spencer St., Hyatts., Md. GR. 2057.

CHEVROLET $160
1930 Coach; this car has been thoroughly overhauled mechanically and otherwise. See, drive and appreciate a real value. Small down payment, balance easy terms.
GARDNER-STUART MOTORS,
804 Bladensburg Rd. N.E. LIncoln 8136.

CHEVROLET $465
1934 five-passenger sedan. Rich black finish, excellent tires, clean upholstery and a fine perfect motor; low mileage. C. C. C. guarantee, terms and trade. Open evenings and Sunday.
CAPITOL CADILLAC CO.
1222 22nd st. nw. National 3300.

Post Classified Ads—National 4200.

AUTOMOBILES for SALE 98
(Continued.)

CHEVROLET
1930 Sedan; tires almost new, original paint perfect, spotlessly clean upholstery and a splendid motor. Only $30 down and $4 per week. Phone Greenwood 2412.
RUTLEDGE MOTOR CO.
48 Md. Ave. Hyattsville, Md.

CHEVROLET
1935 Master Sedan. Beautiful new-car condition thruout. Driven only a few hundred miles by company official for demonstration. Special discount plus new-car terms, service and guarantee. Ask for Mr. Blank. Better hurry for this one. Bargains like this don't last long. Phone Greenwood 2200 and we will bring it to you without any obligation whatsoever! Open evenings and Sunday.
LUSTINE-NICHOLSON
Hyattsville, Md. Greenwood 2200.

CHRYSLER $285
1932 five-passenger sedan, model C-M. This is a fine light car in splendid condition thruout. C. C. C. guarantee, terms and trade. Open evenings and Sunday.
CAPITOL CADILLAC CO.
1222 22nd st. nw. National 3300.

CHRYSLER—1931 De Luxe Coupe; 6 brand new tires, fender wells, trunk rack, new finish, relined brakes, new battery, motor smooth and quiet. A sensational value at only $295. Williams and Baker, 1507 14th st. nw. POt. 6140.

CHRYSLER
1935 "8" sedan. Beautiful new-car condition; used for floor display only; liberal discount; new-car guarantee, terms and trade. Open evenings.
SMOOT MOTORS
CHRYSLER-PLYMOUTH DEALERS.
3342 M St. N.W. West 1850.

CORD $395
1930 five-passenger sedan; 6 wire wheels, low mileage. This car is certainly in beautiful condition all around. C. C. C. guarantee, terms and trade. Open evenings and Sunday.
CAPITOL CADILLAC CO.
1222 22nd st. nw. National 3300.

DE SOTO '33 sedan, $425. Mechanically perfect. Coast In, Inc., 1605 14th st. nw. DE. 5300.

DODGE $745
1935 five-passenger sedan; driven only 1,055 miles by one owner. Beautiful light green paint, whipcord upholstery, spare tire never used; appearance and performance like new. C. C. C. guarantee, terms and trade. Open evenings and Sunday.
CAPITOL CADILLAC CO.
1222 22nd st. nw. National 3300.

DODGE—1935 Convertible Coupe. Driven very low mileage by official of the Trew Motor Co.; never used for demonstration purposes; carries complete new-car guarantee and factory free service policy; sold on same terms and guarantee as brand new car; finished in beautiful Dorset gray, the polychromatic color sensation of the year; fenders are the same color, making a delightful contrast to genuine tan leather upholstery and light khaki top; equipped with custom built Philco Dodge radio; dual harmonized trumpet horns, dual tail lamps, dual windshield wipers, onyx cigar lighter, Duplate safety glass throughout, white side wall tires and sporty chrome disc wheels. This car like brand new and reduced greatly in price. The smartest looking sport car in Washington and the bargain of the year. Phone DEc. 1910 for appraisal of your car and demonstration in the beautiful Dodge convertible, or a visit to our showroom. The Trew Motor Co., Established 1914. 1526 14th st. nw., Distributors Dodge and Plymouth.

DODGE $499
1933 Sedan, radio equipped; new tires, clean upholstery and a splendid motor. This is a beautiful car throughout. If you want a car in absolutely first-class condition throughout don't miss this. Terms and trade to suit.
WISCONSIN MOTORS
29th and M Sts. N.W. DEcatur 5540.

FORD 1930 roadster; top, paint, tires new; motor O. K.; $129. Community Motors, 6621 Wisc. ave.

FORD 1934 V-8 Tudor, $449. Terms. Northeast Motor, 920 Bladensburg rd. ATl. 0200.

FORD $349
1933 Coach. Original finish like new, all good tires, motor in the finest possible condition. This car has received best care by former owner. You will be pleased with its clean-cut appearance and excellent performance. A real money-saving value. Terms and trade.
WISCONSIN MOTORS
29th and M Sts. N.W. DEcatur 5540.

FORD $165
1931 Coach, splendid condition throughout. This car has unusual value. It must be seen to be appreciated. Small down payment, easy terms.
GARDNER-STUART MOTORS,
804 Bladensburg Rd. N.E. LIncoln 8138.

FORD '33 De Luxe Spt. Coupe; $55 down, $21 a month. Simmons Motor, Inc., 1333 14th st. nw. DEc. 5173.

FORD $415
1934 V-8 Tudor Sedan. This is a de luxe model, finished in a rich black; appearance and performance absolutely like new; this car formerly owned and operated by its one and only owner since new; has had the care of a baby, and is really a honey; here is practically a brand-new car at the lowest possible cost; this car is at least $35 under the market; better hurry. Terms and trade.
TOM'S AUTO SERVICE
CHRYSLER-PLYMOUTH Dealer.
1355 Conn. Ave. DEcatur 3876.

FORD $435
1934 Sedan, 4 door. Only a brand new car could possibly be in better condition. You will find this an exceptionally clean car. C. C. C. guarantee, terms and trade. Open evenings and Sunday.
CAPITOL CADILLAC CO.
1222 22nd st. nw. National 3300.

FORD—'29 Tudor; $85.00 full price; $5.00 down payment, balance $8.00 per month. Standard Motor Sales, 2040 14th st. nw. NOrth 9139.

FORD $475
1934 V-8 Sport Coupe. Everything about this fine, like-new car is just as you would want it. Low mileage, and the price is exceptionally low for this particular car. Terms and trade. Open evenings and Sunday.
LUSTINE-NICHOLSON
Hyattsville, Md. Greenwood 2200.

FORD $445
'34 Fordor De Luxe Sedan; equipped with radio and heater, mechanically perfect, carries a new-car guarantee. Bargain if you act quick.
AUBURN WASHINGTON CO.,
Auburn Distributor.
1737 14th St. N.W. DE. 3033.

FORD
1931 Sport Roadster, fender wells, trunk rack, excellent paint, tires and motor O. K. Only $45 down and $4 per week. Phone Greenwood 2412.
RUTLEDGE MOTOR CO.
48 Md. Ave. Hyattsville, Md.

FORD $295
1933 V-8 De Luxe Tudor. New paint and tires, motor thoroughly reconditioned and guaranteed. You simply cannot find a better value for this money. $50 down and balance arranged to suit. Phone Greenwood 2412.
RUTLEDGE MOTOR CO.
48 Md. Ave. Hyattsville, Md.

FORD $495
1934 De Luxe Sedan. Driven less than 10,000 miles by original owner who just traded with us; beautiful condition all around; terms.
SMOOT MOTORS
CHRYSLER-PLYMOUTH DEALERS.
3342 M St. N.W. West 1850.

HUDSON $155
1929 De Luxe Sedan. Here is a remarkable value for some one. This car has been in dead storage for two years; excellent condition all around. $5 down and $10.56 month. Phone Greenwood 2412.
RUTLEDGE MOTOR CO.
48 Md. Ave. Hyattsville, Md.

Post Classified Ads—National 4200.

AUTOMOBILES for SALE 98
(Continued.)

HUPP $150
1931 Coupe; splendid all-around condition; a real bargain; terms to suit.
KEYSTONE REPOSSESSED CAR CO.
1409 17th st. nw. DEcatur 3516.

NASH '32 Master "8" De Luxe Sedan. This is a once-in-a-lifetime bargain. Used so little its rich black finish shines like the day it left the factory. Perfect chrome fixtures, dual chrome horns, chrome fender lights, 6 wire wheels, 6 new Firestone 6-ply tires, spotless deep-cushioned whipcord upholstery; even the floor mats show no wear. Luxurious mahogany fixtures; twin ignition economy motor checked and tested by Nash factory-trained mechanics. A truly luxurious car that is equal in appearance and performance to a brand new car. Delivered new for $1,945; our price only $695. Carries our full guarantee.
WILLIAMS & BAKER,
1507 14th St. N. W. POt. 6140.

NASH $349
Model 8-90, 5-passenger sedan. An unusual car; mechanically perfect in every detail; 6 wheels; fender-well mounting trunk rack, etc.; practically new tires; Brewster green finish with black trim and cream pin stripe is unmarred; gray broadcloth upholstery spotless; a fine family car; price reduced to $349; sold under our unconditional "Certified Gold Seal Guarantee."
FLEMING MOTOR CORP.
Pontiac Dealers.
Champlain at Kalorama rd. COl. 1020.

NASH $95
1929 Brougham; 4-door. This car has not been reconditioned but it has real value and will afford some lucky buyer plenty of dependable transportation at the lowest possible cost. Open evenings and Sunday.
CAPITOL CADILLAC CO.
1222 22nd st. nw. National 3300.

NASH USED CARS—Warranted by Warrington Motor Car Co. for 60 days; see our complete stock. 2035 17th st. nw.

NASH $645
1934 five-passenger sedan. Attractive light blue finish like new, spotless upholstery, excellent tires and a splendid motor. Surely a beautiful car priced low. C. C. C. guarantee, terms and trade. Open evenings and Sunday.
CAPITOL CADILLAC CO.
1222 22nd st. nw. National 3300.

OLDSMOBILE
1935 convertible coupe, 8-cylinder, rich black finish with tan leather upholstery; used exactly two months. We will sell for $175 less than regular delivered price. This car has remarkable value. C. C. C. guarantee, terms and trade. Open evenings and Sunday.
CAPITOL CADILLAC CO.
1222 22nd st. nw. National 3300.

OLDSMOBILE $425
1933 Touring Sedan, 8-cylinder. This is the finest week-end bargain in the city; black paint, de luxe equipment, good tires. A very clean car priced low. C. C. C. guarantee, terms and trade. Open evenings and Sunday.
CAPITOL CADILLAC CO.
1222 22nd st. nw. National 3300.

OLDSMOBILE
1935 Sedan; 6-cylinder. Driven only a few thousand miles; beautiful new-car condition throughout; new-car terms, service and guarantee. Ask for Mr. Blank. Some lucky buyer can save some real money on this one. Special discount for quick sale. Open evenings and Sunday.
LUSTINE-NICHOLSON
Hyattsville, Md. Greenwood 2200.

OLDSMOBILE $49
1928 Sedan. It looks O. K. and it runs O. K. It's really a give away. Cash takes it quick.
LUSTINE-NICHOLSON
Hyattsville, Md. Greenwood 2200.

OLDSMOBILE
1931 De Luxe 6-wheel Sedan. Appearance and performance that will more than please you; fine motor. See, drive and appreciate a real bargain; only $75 down, balance easy terms. Open evenings and Sunday.
LUSTINE-NICHOLSON
Hyattsville, Md. Greenwood 2200.

PACKARD $295
1928 Sedan; 8 wheels; absolutely A-1 condition in every respect; see, drive and you will appreciate its real value; $5 down and $20.41 mo.
ROBERT MELVIN
3339 Benning rd. ne., op. Pepco. LI. 9410

PLYMOUTH 1933 sedan; perfect; $365; terms. Al's Master Service, Chrysler-Plymouth, Clarendon, Va. CLar. 1757.

PLYMOUTH
1935 De Luxe sedan. Driven by company official for demonstration only; never off city streets; substantial reduction; new-car guarantee, terms and trade. Open evenings.
SMOOT MOTORS
CHRYSLER-PLYMOUTH DEALERS.
3342 M St. N.W. West 1850.

PLYMOUTH—Late '33 coach; radio; heater. $375. Trade and terms. 11 Lee ave. (or Carroll), Takoma Park, Md.

PLYMOUTH—1935 Sedan, demonstrator; 4 door, de luxe; carries new car guarantee, substantial reduction; liberal terms and trade. LYON VILLAGE MOTOR SALES. DeSOTO-PLYMOUTH DEALERS. 2611 Lee Highway. Ph. Clarendon 1725.

PLYMOUTH $385
1933 Coupe, with rumble seat; rich black finish, spotless upholstery, excellent tires and a motor that fairly hums to the tune of perfection; small down payment, balance arranged to suit you.
ROSEN-RICE MOTOR CO.
DE SOTO-PLYMOUTH DEALERS.
1423 Irving St. N.W. COl. 10324.

PLYMOUTH $350
1933 Coupe, rumble seat; black finish, all-steel body, free wheeling, floating power, safety glass, hydraulic brakes; motor in excellent condition, tires practically new.
LEO ROCCA, INC.
Direct Dodge-Plymouth Dealers.
7 N. Y. ave. ne. NAt. 7322.
Open Evenings.

PLYMOUTH $95
1929 Sedan, finest possible condition for a car of this age. Price is low. See and appreciate real value.
ROSEN-RICE MOTOR CO.
DE SOTO PLYMOUTH DEALERS.
1423 Irving St. N.W. COl. 10324.

PLYMOUTH $385
1933 De Luxe Sedan, 4-door. Smart blue finish, excellent tires, spotlessly clean upholstery and a perfect motor; because of the exceptionally fine care this car received by former owner we feel that it can not be duplicated at our price. Terms and trade.
TOM'S AUTO SERVICE
CHRYSLER-PLYMOUTH Dealer.
1355 Conn. Ave. DEcatur 3876.

PLYMOUTH
1935 De Luxe Sedan, used for demonstrations only; just nicely broken in by company official; new-car guarantee. Only $95 down and $32 month.
RUTLEDGE MOTOR CO.
48 Md. Ave. Hyattsville, Md.

PLYMOUTH $235
1932 P. A. Sedan; paint, motor, tires and interior perfect; a real sacrifice; terms. Greenwood 2412.
RUTLEDGE MOTOR CO.
48 Md. Ave. Hyattsville, Md.

PLYMOUTH $325
1933 Sedan, 4-door; absolutely first-class condition throughout; just traded by original owner. Small down payment, easy terms.
GARDNER-STUART MOTORS,
804 Bladensburg Rd. N.E. LIncoln 8138.

PONTIAC $195
1931 Sedan, 4-door; everything about this car is exactly as you would want it, if you are looking for clean, safe, dependable transportation at the lowest possible cost. Don't miss this bargain. Easy terms.
GARDNER-STUART MOTORS,
804 Bladensburg Rd. N.E. LIncoln 8138.

PONTIAC '34 Coach; $575. Perfect mechanically. Semmes Sales, Inc., 5832 Ga. ave. GE. 5343.

Post Classified Ads—National 4200.

AUTOMOBILES for SALE 98
(Continued.)

PONTIAC $315
1932 five-passenger sedan. Spotless upholstery, paint like new, good tires and a splendid motor. C. C. C. guarantee, terms and trade. Open evenings and Sunday.
CAPITOL CADILLAC CO.
1222 22nd st. nw. National 3300.

PONTIAC 1935 "8" Sedan, 4-door demonstrator; driven by company official; new-car guarantee; liberal reduction, terms and trade.
HYATTSVILLE AUTO & SUPPLY CO.,
Hyattsville, Md. Phone Greenwood 1810.

PONTIAC—1935 "8" cylinder 4-door Touring Sedan. Driven only 1,700 miles; private cars. Sacrifice. Telephone ADams 3877.

REO $325
1931 five-passenger sedan. This car has certainly had good care and shows it. Finest light brown finish, clean mohair upholstery, fine quiet motor. A real bargain. C. C. C. guarantee, terms and trade. Open evenings and Sunday.
CAPITOL CADILLAC CO.
1222 22nd st. nw. National 3300.

STUDEBAKER $95
Seven-passenger Sedan. If you are looking for a real bargain don't miss this one at $95. Open evenings and Sunday.
CAPITOL CADILLAC CO.
1222 22nd st. nw. National 3300.

STUDEBAKER $395
'32 Dictator Sedan. Beautiful black with six chromium artillery steel wheels; two mounted on the fenders; trunk rack, seat covers. This is a hard bargain to beat. It won't last long.
McREYNOLDS MOTOR,
Graham Distributors,
1520 14th St. N.W. PO. 0772.

STUDEBAKER $725
1935 Dictator Sedan; two door. Driven only a few miles; certainly beautiful new-car condition; rich black finish with cloth upholstery. A real value. C. C. C. guarantee, terms and trade. Open evenings and Sunday.
CAPITOL CADILLAC CO.
1222 22nd st. nw. National 3300.

TERRAPLANE—'33 sedan, $395. Studebaker Sales and Service. Alber & McNeil, Inc., 1418 P st. nw. DE. 1447.

WILLYS-KNIGHT $95
1930 Roadster; 6 wire wheels. This car is in good mechanical condition and is surely a bargain at $95. Open evenings and Sunday.
CAPITOL CADILLAC CO.
1222 22nd st. nw. National 3300.

SEE ADDISON CHEVROLET for that used car. Uptown location, 1437 Irving st. nw.

BEST USED CARS—No down payment if you are working. Royal Motor Sales, 1724 14th st. DE. 5819.

1935 PONTIAC 4 DOOR SEDAN—Midnight blue finish; perfect condition; driven only 2,300 miles. Must sell immediately. Sacrifice. Call POtomac 5710.

BEFORE YOU BUY any used car see Handley, 3730 Ga. ave.; AD. 6060; terms and trade to suit your convenience.

SELECTIVE ASSORTMENT of good used cars at low prices. Barry-Pate Motor Co., 1130 Conn. ave. nw.

OURISMAN CHEVROLET
625 H ST. N.E. LI. 10200.

NOL-AN-ALYZED CARS
NOLAN MOTOR CO., 1111 18th st. DI. 4100

BARGAINS
150 used cars. Repaired in our own shop. We can fit your style and pocket-book, $25 to $550.
ANACOSTIA MOTOR CO.
1325 Good Hope rd. se. LI. 2077.
2002 Nichols ave. se.

Evans-Palmer, Inc.
De Soto-Plymouth Dealers
With no payments while you are sick or disabled
and
a good used automobile that we know is right—because we MAKE them RIGHT! Where is there a better combination?

LOOK AT THIS LIST
of
"Washington's Finest"
At Fla. Ave. and N. Y. Ave. N.E.
1935 Chevrolet Coupe.
1935 Ford Tudor.
1934 Dodge 6 wh. sed. de luxe.
1933 Dodge Coupe, rumble seat.
1934 Chevrolet Coach.
1932 De Soto Sedan.
1932 Essex Sedan.
1932 Studebaker Sedan.
1931 Pontiac Sedan.
1934 Ford Coupe.
1931 Chrysler Sedan.
1931 De Soto Sedan.
1932 Rockne Sedan.
1931 Willys Roadster.
1930 Chrysler "77" Roadster.

Make Your Selection Early
At 14th and N Sts. N. W.
1934 Chevrolet Sedan.
1934 Chevrolet Coupe.
1932 Chevrolet Coupe.
1932 Chrysler Victoria.
1931 Buick Coupe.
1934 Plymouth De Luxe Cpe. conv.
1934 Ford Coupe.
1933 De Soto Sedan.
1933 Plymouth Coupe.
1933 Chevrolet Coupe.
1930 De Soto Sedan.
1931 Ford Victoria.
1931 Ford Conv. Sedan.
1931 Peerless Sedan.
1931 Graham Sport Coupe.
OPEN ALL DAY SUNDAY.
And Remember
If it rains while you are making your purchase you get $10 cash or allowance on your purchase.
Evans-Palmer, Inc.
De Soto-Plymouth Dealers
"Washington's Finest"
Phone NAtional 3474 and 3479

CHEVROLET
Guaranteed OK
BETTER CONDITIONED CARS
TAYLOR MOTOR CO.
This is a partial listing:
1935 CHEVROLETS
COACHES AND SEDANS.
ALMOST NEW—BIG DISCOUNT
'34 Chev. Coupes, Coaches & Sedans
'33 Chev. Coupes, Coaches & Sedans
'33 Chev. "Master" Sport Roadster
'32 Chev. Coupes, Coaches & Sedans
'31 Chev. Coaches (3); Sedans (2)
'31 Chev. De Luxe Sport Roadster
'35 Ford V-8 Tudor Sedan
'34 Ford V-8 De Luxe Coupe
'34 Ford V-8 Victoria, trunk, radio
'33 Ford 4-cyl. Tudor Sedan
'33 Ford V-8 Tudor Sedan
'32 Ford Victoria Coupe
'32 Ford V-8 De Luxe Sedan, new tires
'31 Graham 4-door Sedan
'33 Hudson Coupe, 5 new tires
'30 Marquette Sport Coupe
TRUCKS (5)
Canopy-Panel Chassis and Cab Dump and Light Delivery
3 BIG SHOWROOMS
14th at T N.W.
Also Hill-Top Lot, Wis., at Albemarle.

Winnie Winkle, The Breadwinner

Full House

"Cap" Stubbs — Th' First Day — By Edwina

ARE YOU SUPERSTITIOUS?
BY CLYDE H. DUBOSE

Copyright, 1935, by The Washington Post.

DICK TRACY — Riot

ARMED WITH PAPERS FOR TOBY'S RELEASE, DICK TRACY IN COMPANY WITH PAT PATTON, SPEEDS TO THE WOMEN'S PRISON.
WHEN TOBY LEARNS BLAKE HAS CONFESSED AND SHE IS FREE SHE'LL PROBABLY JUMP RIGHT OUT OF HER SKIN WITH JOY.
I SHOULDN'T WONDER, PAT.
THE POOR KID! THE MENTAL TORTURE SHE MUST HAVE GONE THROUGH THESE PAST WEEKS.
COMB 'ON, STUPID. THE FIREWORKS ARE ON! IN THROUGH THE LAUNDRY, GIRLS!
INTO THE WASHER WITH THE GUARD!
THERE'S ONE MORE IN THE MESS HALL! AFTER HER, GIRLS!
9-9

THE GUMPS — Just Break the News to Mother

POOR THING—OUT FOR ANOTHER OF HER SOLITARY STROLLS—WELL, HERE'S MY CHANCE TO DO HER A REAL FAVOR—I'LL SHOW HER SHE HAS ONE FRIEND IN NEED ANYHOW—
WORRIED OVER THE SNOOPINGS OF HER LANDLADY, MAMA HAS SECRETLY SEWED THE OLD SOCK WITH ALL HER DOUGH INTO THE MATTRESS OF HER BED—
SEPT. 9
I'LL JUST TAKE OUT THIS OLD BED AND THIS LUMPY MATTRESS—AND HAVE A NICE CLEAN SOFT BED MOVED IN—AFTER ALL, SHE MAY BE POOR NOW—BUT SHE'S STILL THE MOTHER-IN-LAW OF A BILLIONAIRE—IF HER LUCK EVER CHANGES, I WOULDN'T MIND HAVING HER REMEMBER ME AS A FRIEND—
I REALLY FEEL SORRY FOR HER—USED TO ALL THAT LUXURY AND SLEEPING ON THIS WORN-OUT OLD MATTRESS—NOTHING TO DO WITH THIS OLD THING BUT TAKE IT OUT AND BURN IT—
AND SO—OUT IN THE ALLEY BACK BY THE ASH-HEAP, THE WELL-MEANING LANDLADY SETS FIRE TO THE OLD MATTRESS WITH MAMA'S $14,000.—SOCK SEWED INSIDE—

JOE PALOOKA — Keeping Vigil — By Ham Fisher

THE DANCE LASTED ALL NIGHT AND THE REVELLERS, KNOBBY INCLUDED, SAT UP FOR BREAKFAST AS THE SHIP DOCKED.
HEY KID--- A MESSAGE FROM MAYOR LA GUARDIA. WANTS T'GREET US AT CITY HALL---
---FER BRINGIN' THE TITLE BACK HOME--- HEY JOE --- MIGOSH—HE AINT BEEN IN BED!
JOE-JOE-- WELL FER CRYIN'---
WHAT'S TH' IDEE? WHATTA YA MEAN SLEEPIN' ON DECK? WELL?
UH-GOOD LAWDY!
W-WHY IS THE DANCE OVER??
HAM FISHER

BENNY — If He Can't Go Up He'll Go Down — By J. Carver Pusey

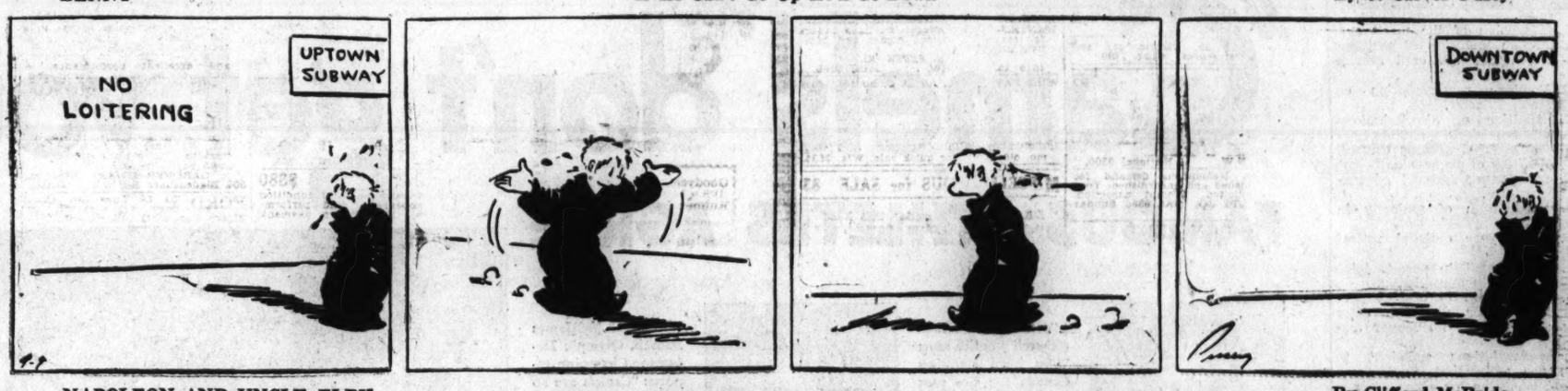

NAPOLEON AND UNCLE ELBY — By Clifford McBride

DIXIE DUGAN — 'A Light Breaks — By J. P. McEvoy and J. H. Striebel

ADDED TO THE SCRAMBLED CHAIN OF EVENTS AT THE OLD LOUISDOR INN IS THIS LATEST—THE FINDING BY DIXIE OF AN OLD GOLD PIECE WHICH DROPPED FROM THE SHELL OF "OLE BURT"—THE 150 YEAR OLD TURTLE
IT'S FROM SOME FOREIGN COUNTRY—THOSE WORDS LOOK LIKE LATIN—
LUD·XV·D·G·FR·ET·NA·REX
AN' TH' OTHER SIDE—1726—GEE!!—BUT LOOK GILL!—THAT DESIGN!—TH' CROWN AN THOSE OVALS—I'VE SEEN IT SOMEWHERE
1726 CHRS·REGN·VINC·IMPER
I REMEMBER NOW! THAT HOLE IN TH' MANTELPIECE THAT BAGSTER LOOKED AT—THAT MADE HIM DECIDE TO STAY HERE
YES!! THIS COIN FITS PERFECTLY—AN' TH' DESIGN IN THERE IS JUST AS IF THIS COIN HAD MADE IT—!!

THE BUNGLE FAMILY — Hop In, Men! — By Harry J. Tuthill

Listen... Dominacker we're getting closer and closer to the earth... hold on to something... anything... I know we'll bounce and....
George, look! The door! It is opening! Look!
We're down! Landed so gently... Safe! Oh, what a relief Safe! Dominacker, you hear that? We're safe! Safe!
Saved! Hurrah! Hurrah!
Ah! What happiness to put my foot on the ground once more. Ah, ah!
We've landed in a ruins... Those walls look familiar... some. Let me think?.. No, I can't place it.
Well, anyhow... the first thing to do is find out where we are, and... My word! What's this?
Coming toward us... a bird... no, a man is in it.
Taxi, gents? Taxi?
AERO-TAXI

Milk Producers Name Delegates for Hearing

Special Dispatch to The Post.

Chambersburg, Pa., Sept. 8.—Franklin and Fulton County locals of the Interstate Milk Producers Association Friday night elected delegates to the hearing before the State milk control board at Harrisburg next week, on the recent order of the board regulating market conditions.

The delegates: Chambersburg, D. E. Witherspoon, C. S. Bender; Path Valley, M. C. Miller, H. S. Piper; Mercersburg, P. A. Neely, Eugene Etter; Waynesboro, Frank N. Miller, A. L. Towson; Fulton County, James H. Kendall, George Comerer.

Teachers' Institute Due.

Special Dispatch to The Post.

Waynesboro, Pa., Sept. 8.—Permission has been granted Superintendent D. J. Keener by the Waynesboro school board to hold a teachers' institute. Action was taken Friday evening to extend the school term for 1935-36 one day to permit the holding of the teachers' sessions.

Jewelry Store Robbed.

Hagerstown, Md., Sept. 8.—Through a hole knocked in the show window of the W. H. Needy jewelry store, in the downtown section early yesterdaty, a thief removed five watches, but could not reach other jewelry in another section of the window.

Alleged Sale to Minor Suspends Beer License

Special Dispatch to The Post.

Chambersburg, Pa., Sept. 8.—Judge Watson R. Davison, of Franklin County courts, yesterday suspended the malt liquor license of Mrs. May Kefauver, Rouzerville restaurant proprietor, pending a final decision in her case. Revocation of the license is sought by District Attorney J. Glenn Benedict, on the allegation that beer was served minors at the Kefauver establishment.

Commonwealth witnesses were members of a party that had included Ethel Robinson, 19, of Waynesboro, who was subsequently killed in a jump from the running board of a moving automobile. Judge Davison indicated that the facts of the accident were not connected with the petition for revocation of the license.

Horse Injures Boy.

Special Dispatch to The Post.

Warrenton, Va., Sept. 8.—Julian Marshall, son of Mr. and Mrs. Charles T. Marshall, of the Plains, was injured at his home Friday morning when kicked by a horse. He suffered a broken rib and lacerations. Young Marshall, a student at Stuyvesant School, Warrenton, won the Silver Spurs for horsemanship at that school in 1934.

Today's Crossword Puzzle

ACROSS.

1 Wrath
6 Not many
9 One in favor of
12 Human trunk
13 Be indebted
14 Go swiftly on foot
15 Muse of lyric and amatory poetry
16 Church officers
18 Famous
20 Hindu queen
21 Lose one's footing
23 Anarchistic
25 Remainder
26 Head covering
27 Mistakes in printing
29 Niche or window recess
31 Sharp answer
35 Having a rank smell or taste
37 Cry of a cow
38 Boy attendant
41 Animal's home
42 Location
43 Proverb
45 One who acts for another
47 Own
49 Saltpeter
52 Before
53 Bitter herb
54 Form of musical composition
55 Action at law
56 Affirmative
57 Covered with coarse grass

DOWN.

1 Partook of food
2 Correlative of neither
3 Kind of rock
4 Bar legally
5 Part of a plant
6 Food for domestic animals
7 Female sheep
8 Withstand use
9 Prostrate
10 Early alphabetic characters
11 Beginning
17 Unit of weight
19 Mission
21 Pronoun
22 Loose
24 Fearless
27 Age
28 Spread to dry
30 Sediment
32 Left out
33 Decompose
34 Front of the foot
36 Stops
38 Writing material
39 Idolize
40 Aeriform fluids
42 Shoot from ambush
44 Uncanny
46 Son of Seth
48 Institute legal proceedings
50 Unit of work
51 Beam of light

YESTERDAY'S ANSWER.

F	E	R		A	S	I	A		C	L	A	I	M
H	O	E		R	I	L	L		R	I	B	S	
I	N	V	E	I	G	L	E		A	M	T		O
		E	V	E	N		M	A	Z	E		S	I	R
M	I	N	O	S		A	B	L	E		S	O	U	R
U	R	G	E		F	L	I	T		B	A	L	M	Y
T	O	E		T	A	L	O		P	O	N	D	
E	M		P	U	N	Y		T	U	N	E		N	O
		R	I	F	E		L	I	F	E		C	O	M
T	A	U	N	T		H	U	F	F		D	U	E	L
O	G	L	E		C	A	L	F		F	O	L	L	Y
I	R	E		H	A	L	L		P	A	S	T		
L	E		P	O	T		A	M	A	T	E	U	R	S
S	E	M	E	L	E		B	O	R	E		R	I	O
	S	A	T	Y	R		Y	A	R	D		E	B	B

Copyright, 1935.

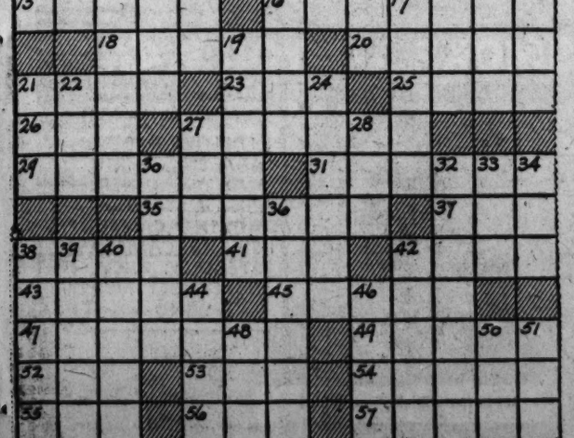

The Federal Diary

By Morgan Baker.
Registered in U. S. Patent Office.

Cincinnati, Sept. 8.—With registration completed Sunday, the hundreds of delegates to the annual convention of the American Federation of Government employes here settled down Sunday night to a survey of business to come before them when the opening gavel falls tomorrow morning at the Netherlands Plaza Hotel.

Maintenance of the highest standards of working conditions, and of adequate wages in the Government service to lead the way for industry in personnel treatment, is the general summary of the 1936 legislative program of the A. F. G. E., as suggested by E. Claude Babcock, president. There is no doubt that the convention will adopt the program as proposed by its president.

Practically every phase of personnel administration is embraced in the following items (Item No. 1 is listed under the general survey):

2. Establishment of fair salary levels through increase in basic pay rates.

3. Extension of classification to the field service to cover all groups of employes whom it will benefit (and who desire it). This means that pay shall be commensurate with the duties performed and shall not depend upon the whims of individual superior officers. Equal pay for equal work.

4. Automatic promotions, not excluding other promotions, to eliminate favoritism, injustices and uncertainty, and to bring the rest of the Government service into conformity with the Postoffice field-service practice.

5. Filling all higher positions through promotion when qualified employes are available.

6. Elimination of profiteering by the Government in cases in which quarters, subsistence, laundry or other services are rendered and the furnishing of such services to employes at their option and at cost.

7. Opportunity for training for promotions without cost to employes.

8. Dismissal wage, reasonable notice of dismissal.

9. Re-employment of efficient classified personnel dropped from any agency without delinquency or misconduct because of reduction of force prior to any employments from the registers of the Civil Service Commission.

10. Reimbursement for all legitimate work expenses.

11. Prompt payment of salaries and wages.

12. Cumulative 30 days annual leave.

13. Reasonable sick-leave provision for all employes.

14. Protection and extension of the merit system to new positions as created.

15. Extension of the merit system through inclusion of positions not now under the civil service act.

16. Employe representation on all personnel bodies.

17. Abolition of discriminatory non-merit provisions, including Section 213, "married persons clause."

18. Abolition of present inefficient "efficiency rating system" governing promotions.

19. Recognition of seniority in dismissals.

20. Thirty-year optional retirement.

21. Amendment to permit joint and survivorship annuities.

22. Amendment to protect persons retired for disability after they are rated as no longer disabled.

23. Appropriations sufficient to place the retirement fund in a solvent condition, or other amendments which, without reduction of annuities or decrease of employes rights, will bring the fund into a solvent condition.

24. Pay or compensatory time off for overtime or holiday work.

25. Establishment of a Civil Service Board of Appeals with employe representation.

26. Protection of employes by adequate heating and cooling devices.

27. Abolition of "swing" practices and provision for consecutive duty for all employes.

28. Five-day 30-hour week for all employes without pay loss.

The convention program includes: (a) Call to order. (b) Roll call of officers. (c) Roll call of delegates. (d) Report of committee on credentials. (e) Appointment of committees. (f) Report of officers. (g) Report of auditing committees. (h) Report of insurance committee. (i) Reports of miscellaneous committees. (j) Unfinished business. (k) New business. (l) Naming of place of next convention. (m) Adoption of minutes. (n) Adjournment.

Indian Office Postettes.

Alva F. Rollins (P) has been transferred from PWA to Indian Office with an increase of salary reported. John E. Dawson will return September 16 from a vacation at Atlantic City. Miss Ongelique Lewis is enjoying a vacation.

Miss Edna M. Blecker (F) will return today from a trip to New York. J. T. R. Reeves, chief counsel, is due back September 16 from his vacation. Miss Charlotte Vaderloo (C), Gilbert Kloth, S. M. Dodd and Terese Willmett (C) are recent vacationists at Indian Office.

John T. Linkins (F), after a cruise to Halifax with the Naval Reserves, will relinquish his position at the Navy Yard to accept a two-year detail to Alaska under the Indian Bureau.

Diary Guest Tickets.

If F, P or C follows your name in this column, call in person on the Federal Diary editor today only between 3:30 and 5 p. m. You will receive tickets to one of the following Loew's theaters: F, Loew's Fox (stage, Art Jarrett with his orchestra, and other acts; screen, "Dante's Inferno"); or to P, Loew's Palace (second week of Greta Garbo, Fredric March and Freddie Bartholomew in "Anne Karenina"); or to C, Loew's Columbia, third week of Clark Gable, Jean Harlow and Wallace Beery in "China Seas").

Steward Is Rebuked.

"The recent tirade directed against the American Federation of Government Employes by Luther C. Steward, president of the National Federation of Federal Employes, is lamented by all Federal employes and their friends," declares John Arthur Shaw, director of the Veterans Preferencc League and past president of A. F. G. E.

"Because it cannot possibly help the situation which he decries, but, on the other hand, does furnish enemies of Federal employes with a few more arguments to use in attempting to thwart the aims of the various employe organizations," Mr. Shaw continued:

"Regardless of what the leaders of the various Government organizations may say, Government clerks are as one in their desires insofar as most of the bills presented are concerned. For their leaders to be spending their time bickering with one another is not only hindering the progress of the employes but it is a childish way to act.

"* * * my advice to Mr. Steward is to spend his $10,000 ability working for the interests of Government workers and not against the A. F. G. E. To E. Claude Babcock I would say: 'I hope that if you feel that you must answer this attack upon your organization, you will be more temperate than was the speech of Mr. Steward,'" the veterans' leader continued.

Apple Mary — By Martha Orr

OH OH, DENNIE. HERE COMES THE JANITOR FROM OUR OLD APARTMENT. TOO LATE TO ESCAPE NOW. HE'LL BE SURPRISED TO SEE US LIKE THIS.
GOOD AFTERNOON. HOW ARE YOU?
MRS. WORTH. WHAT TH'S-SAY, DID YOU GET YOUR TELEGRAM?
TELEGRAM? WHY, NO—
IT CAME TO YOUR OLD ADDRESS. A FRIEND OF YOURS, MR. CRAFTEE SAID HE'D TAKE IT TO YOU.
MR. CRAFTEE! HE'S NO FRIEND OF MINE. THAT WIRE MUST HAVE BEEN FROM BILL BIFF.
COME ON, DENNIE. WE'RE GOING TO FIND OLD CRAFTEE. HE CAN'T GET AWAY WITH THIS.
MARTHA ORR

Woolen Trade At Top Mark For 17 Years

Output and Consumption Continue July and August Gains.

By the Associated Press.

New York, Sept. 8.—Domestic wool consumption is running at the highest rate since the war year of 1918, the New York Wool Top Exchange Service asserted in its weekly review today.

Because of this heavy demand, it stated, wool goods markets are readily absorbing the output of the mills. Production was speeded up by a number of mills last week, and it is generally believed that wool consumption and wool machinery activity in September will show gains over the high rates recorded in July and August.

"The spring season in men's wear wool goods markets," said the Service, "got off to an auspicious start last week when the largest producers opened lines of suitings at prices that showed advances of 7½ to 10 cents a yard over the opening levels of the preceding season. Two days after the lines were formally opened, advances were made of fast selling fabrics, bringing a number of fabrics to 12½ to 15 cents above fall levels."

Culbertson on Bridge

1528.

An Unsound Notrump.

The only time it is correct to suppress a biddable suit is with a 4-3-3-3 distribution and from four to five honor-tricks, in which case a one notrump bid is proper. It is important to show the barren distributional possibilities of such a hand, but the original notrump bid is preferred to showing the suit only for that reason.

In the hand given below South disregarded the distributional possibilities of his hand and a sound biddable major suit in order to show the approximate high card strength by a bid of one notrump. This resulted disastrously because North had no guide for his opening lead and failed to make the one which would have set West's ambitious contract.

South, Dealer.
Neither side vulnerable.

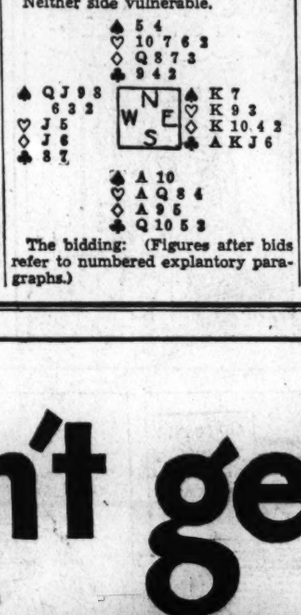

The bidding: (Figures after bids refer to numbered explantory paragraphs.)

South	West	North	East
1NT	Pass	Pass	Dbl. (1)
Pass	3♠ (2)	Pass	3NT
Pass	4♠ (3)	Pass	Pass
Pass			

1—A sound double. In view of North's pass, East might have doubled with a slightly weaker hand.

2—West could not consider leaving the double in, despite the fact he had the opening lead, since he held no re-entry for his long suit. Realizing that a mere takeout would indicate extreme weakness and that his original pass must have limited the strength of his hand—as did his failure to leave the double in—West correctly bid three spades.

3—Of course, West could not consider playing notrump with no entries.

The Play.

If South had opened the bidding with one heart, a heart lead would have automatically defeated the contract. With nothing to guide him but South's original notrump call, however, North opened the fourth best diamond. East played the deuce, which card incidentally marked North for a fourth best lead and West, therefore, with two cards in the suit. Accordingly, South, hoping that North may have had both the Queen and Jack of diamonds, finessed the nine, which West won with the Jack. Declarer led a low spade to dummy's King and South won the Ace, exiting with a second round of spades. West took the Queen and returned the six of diamonds, finessing dummy's ten, which South perforce won with the Ace.

Unwilling to cash the Ace of hearts and surrender all hopes of defeating the contract, South exited with a low diamond, on which West discarded a heart. This unwillingness to give the declarer four-odd resulted in his making five. After cashing the King of clubs, dummy's last diamond was trumped to enable declarer to return to his hand, and four rounds of spades, on which dummy's three hearts and one low club were discarded, gave South cause for regrets. Knowing declarer had marked all the high cards in his hand from his original notrump bid and that if he held the Ace of hearts and blanked the Queen of clubs declarer would undoubtedly go up with the club Ace and win the last trick with dummy's Jack, South threw the Ace of hearts. He hoped, of course, North would hold the vital Jack, a hope speedily dashed as West cashed that card and dummy's Ace of clubs for five odd.

Copyright, 1935, by Ely Culbertson.

Whenever you hear anyone mention the "Result Number," he is talking about Post Classified Ads—National 4200.

The Hecht Co.
suggests that you
MANICARE
YOUR NAILS
AT NIGHT

Manicuring Made Easy

Manicare is the wonderful new preparation for the nails. At ONE TIME it beautifies your nails these four ways: 1. Keeps cuticle soft — no scissors needed. Soft cuticles mean bigger half-moons and slender-looking nails. 2. Clears and bleaches blemishes and stains. 3. Keeps the nails from being brittle or breaking. 4. Makes polish look better, last longer.

Use Manicare every night. Does not disturb your polish. Absolutely safe. Applied in a moment. 35¢

MANICARE

Toiletries, Main Floor — Mail orders filled

CASH for OLD GOLD

Like watches—diamonds—gold teeth and old discarded jewelry. For over 50 years we have been buying old gold, and paying SPOT CASH

SELINGER'S
F at 11th & F STREET N.W.

EDUCATIONAL.

Washington College of Law
Co-educational
Fortieth Year
Fall Term Begins September 23
2000 G St. N.W. MEt. 4585

WOOD'S SCHOOL
SECRETARIAL
Opening dates Sept. 9th & 23rd.

Accountancy
Pace Courses: B. C. S. and M. C. S. Degrees. C. P. A. Preparation. Day and Evening Classes; Coeducational.
Send for 29th Year Book.
BENJAMIN FRANKLIN UNIVERSITY
306 Transportation Bldg. ME. 2515

National University
Fall Term Begins September 23, 1935.
SCHOOL OF LAW
School of Economics and Government
Registrar's Office
Open for registration 9 a. m. to 7 p. m.
818 13th STREET N.W.
Telephone National 6617.

THE CATHOLIC UNIVERSITY
of America
SCHOOL OF LAW
Offers a thorough preparation for admission to the bar.
Advanced courses are available for graduates, practitioners and Government attorneys.
Degrees: LL.B., LL.M., S.J.D.
Approved school. Association member.
Address: James J. Hayden, J. D.

"Camels don't get your Wind"

FAMOUS ATHLETES AGREE

DIVER. (*left*) Harold ("Dutch") Smith says: "I've been smoking Camels for the past nine years. I've found a great deal of pleasure in Camels. After a diving meet, a Camel quickly restores my energy and pep. And what's equally important to me—Camels never affect my endurance or interfere with my wind."

TRACK STAR. (*left*) James Bausch, Olympic Decathlon Champion, reports: "Camels are so mild they don't get my wind or cut down my speed and endurance. And Camel is a better-tasting cigarette... always rich, smooth, and mellow. Camels must be made from a choice blend of more expensive tobaccos."

SWIMMING STAR. (*left*) Susan Vilas says: "Good swimmers must have a lot of endurance. So most good swimmers prefer a very mild cigarette, like Camels. I've discovered Camels are so mild that they don't cut down my wind or upset my nerves at all, though I smoke a lot. Camels are full of taste."

SLUGGER. (*right*) Lou Gehrig, famous "Iron Man" of the N. Y. Yankees, says: "For steady smoking I prefer Camels. I like their mildness. I like their flavor. And Camels never upset my nerves...never interfere with my wind or my 'fighting trim.' The saying, 'I'd walk a mile for a Camel!' goes for me too."

OLYMPIC SWIMMER. (*right*) "One of my rules in smoking is always to choose a Camel," says Josephine McKim. "Camels are mild. I can smoke them all I want, and they never bother my wind or jangle my nerves. And, after a race, a Camel is just the thing to chase away that 'let-down' feeling."

JANE FAUNTZ, Olympic Swimming and Diving Star. "Being both a swimmer and a diver," says Miss Fauntz, "I have to keep in perfect 'condition.' Since I started smoking, I have always smoked Camels. Camels are mild and made from naturally fine tobaccos. They do not get my wind or jangle my nerves. And as for taste—Camels have a most delightful and appealing flavor. They are so soothing and gentle to the throat."

Other champions agree with Miss Fauntz as to the mildness of Camels... their delightful fragrance and flavor... their rich, good taste. Athletes say Camels don't fray their nerves or get their wind.

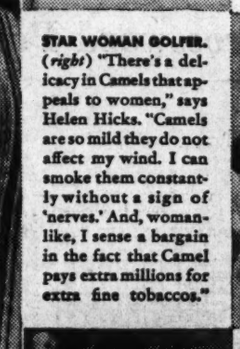

STAR WOMAN GOLFER. (*right*) "There's a delicacy in Camels that appeals to women," says Helen Hicks. "Camels are so mild they do not affect my wind. I can smoke them constantly without a sign of 'nerves.' And, woman-like, I sense a bargain in the fact that Camel pays extra millions for extra fine tobaccos."

CHAMPION SWIMMER. (*left*) Buster Crabbe, Olympic Champion, says: "I'm a consistent Camel smoker—have smoked Camels for years. I've found that Camels are so mild they never get your wind, never jangle your nerves or cut your endurance. And Camel flavor is always so rich and smooth."

CHAMPION GOLFER. (*left*) Tommy Armour, former British Open and U.S. Open Champion, says: "I have to be sure my nerves are healthy and my wind is sound—that's why I prefer Camels. Camels never bother my nerves...never shorten my wind. A Camel combines mildness with rich flavor."

TENNIS ACE. (*left*) Big Bill Tilden reports: "Playing hard, competitive tennis day after day, I've got to keep in tiptop 'condition.' That's why I smoke Camels—the mild cigarette. Camels don't get my wind, don't slow me up in hard-fought matches, and never upset my nerves or spoil my timing."

COSTLIER TOBACCOS!

● Camels are made from finer, MORE EXPENSIVE TOBACCOS—Turkish and Domestic — than any other popular brand.

(Signed) R. J. REYNOLDS TOBACCO COMPANY
Winston-Salem, North Carolina

© 1935, R. J. Reynolds Tob. Co.

So Mild! YOU CAN SMOKE ALL YOU WANT

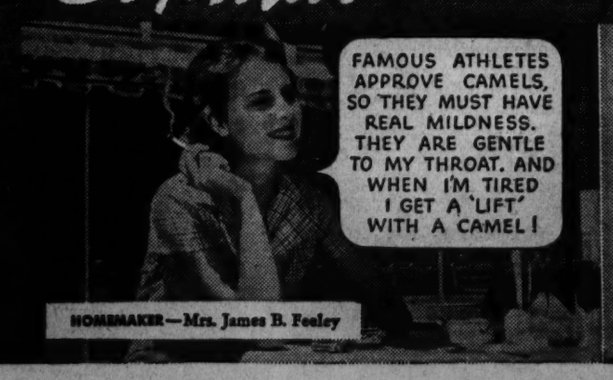
FAMOUS ATHLETES APPROVE CAMELS, SO THEY MUST HAVE REAL MILDNESS. THEY ARE GENTLE TO MY THROAT. AND WHEN I'M TIRED I GET A 'LIFT' WITH A CAMEL!

HOMEMAKER—Mrs. James B. Feeley

I FOLLOW TILDEN, SARAZEN, GEHRIG, AND THE OTHER SPORTS STARS IN SMOKING CAMELS. I SMOKE CAMELS STEADILY. THEY NEVER GET MY WIND

REPORTER—Dick Hungerford